





ONL 2 - WEST COAST OCEAN BEACH

-  Outstanding Natural Landscapes (Operative District Plan - Nov 2013)
-  Outstanding Natural Landscapes (NRC RPS - May 2016)

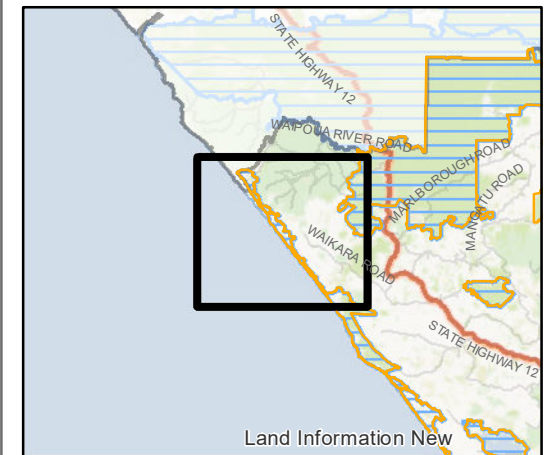

(C) Crown Copyright Reserved.
 Data sourced from Northland Regional Council and Land Information New Zealand Data Service. Licensed for re-use under the Creative Commons Attribution 4.0 International Licence.
 Care was taken in the creation of this map; however, Kaipara District Council and its contactors cannot accept any responsibility for errors, omissions or positional accuracy. Not to be used for navigation.

Created by Spatialize.co.nz on 19/07/2019



KAIPARA DISTRICT OUTSTANDING NATURAL LANDSCAPES

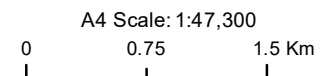



A4 Scale: 1:47,300

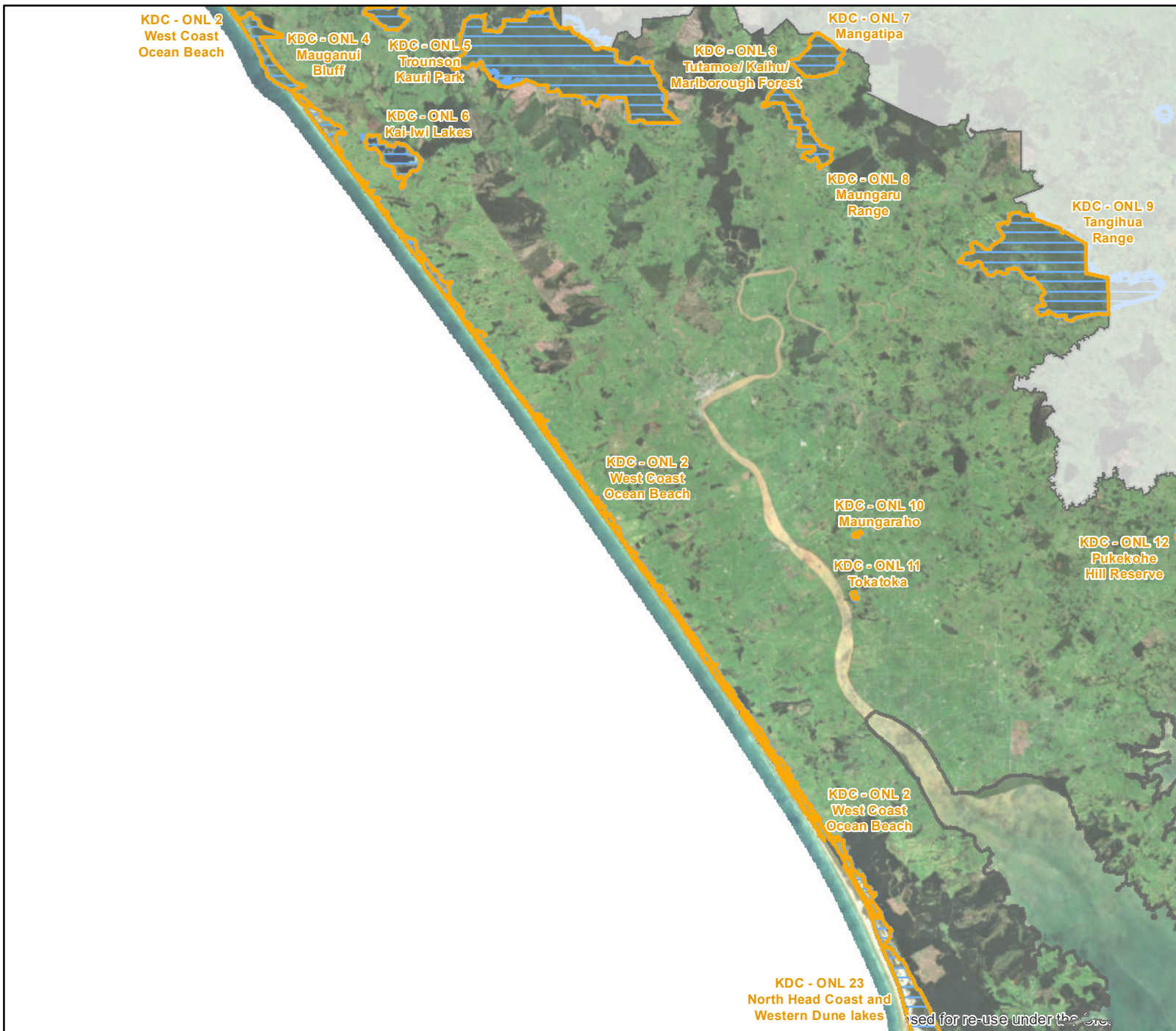



ONL 2 - WEST COAST OCEAN BEACH

-  Outstanding Natural Landscapes (Operative District Plan - Nov 2013)
-  Outstanding Natural Landscapes (NRC RPS - May 2016)

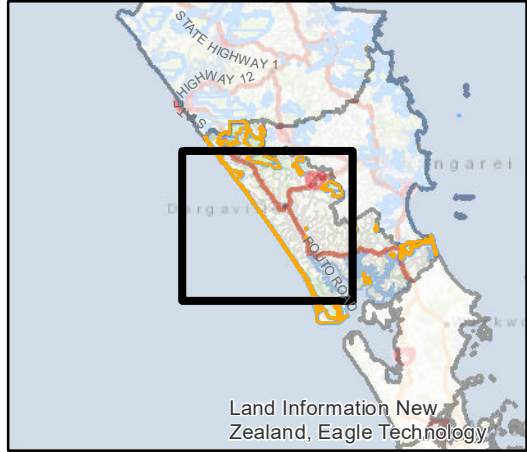

(C) Crown Copyright Reserved.
 Data sourced from Northland Regional Council and Land Information New Zealand Data Service. Licensed for re-use under the Creative Commons Attribution 4.0 International Licence.
 Care was taken in the creation of this map; however, Kaipara District Council and its contactors cannot accept any responsibility for errors, omissions or positional accuracy. Not to be used for navigation.

Created by Spatialize.co.nz on 19/07/2019



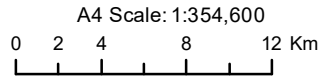

KAIPARA DISTRICT OUTSTANDING NATURAL LANDSCAPES

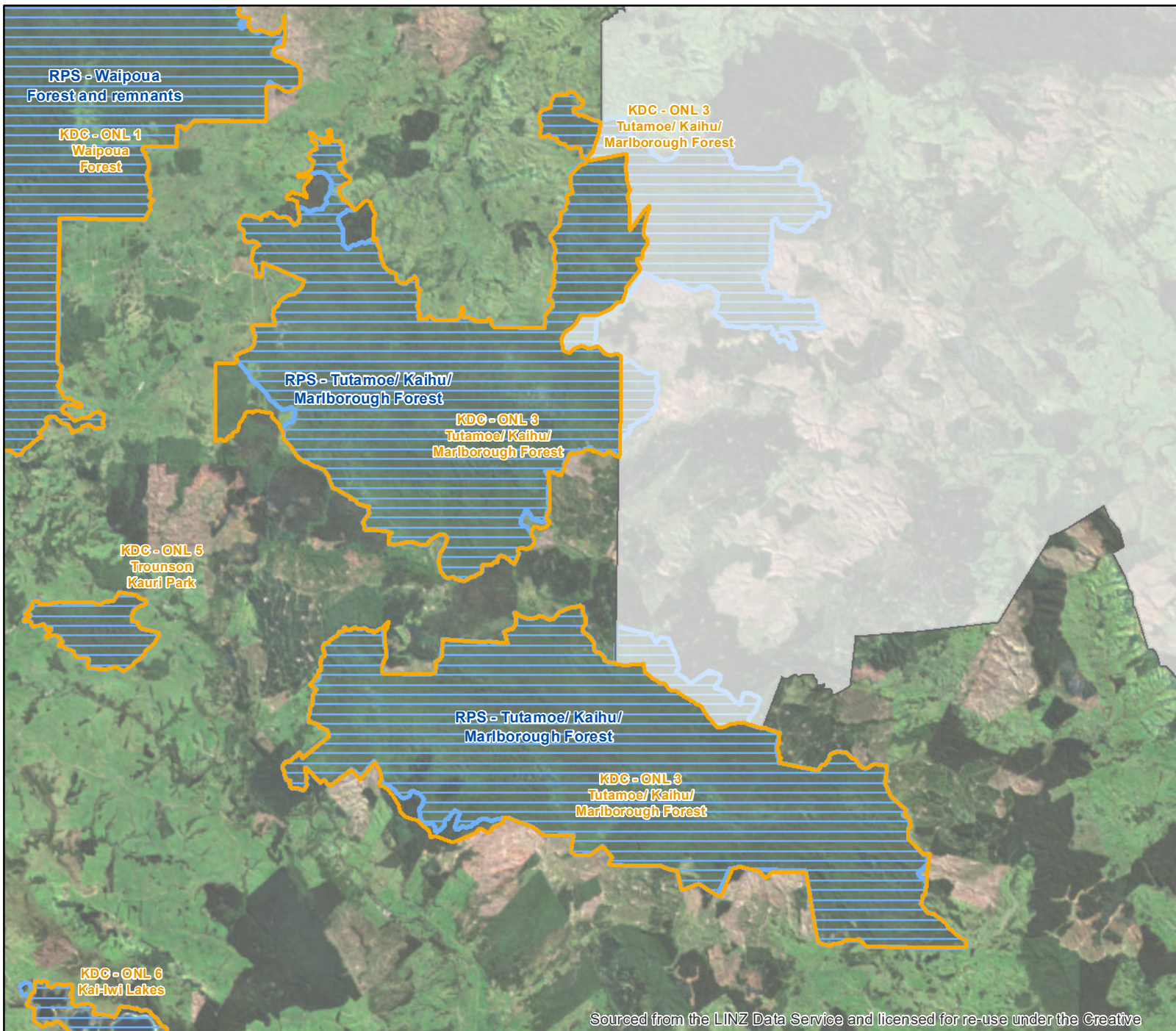



ONL 3 - TUTAMOE/ KAIHU/ MARLBOROUGH FOREST

-  Outstanding Natural Landscapes (Operative District Plan - Nov 2013)
-  Outstanding Natural Landscapes (NRC RPS - May 2016)



(C) Crown Copyright Reserved.
 Data sourced from Northland Regional Council and Land Information New Zealand Data Service. Licensed for re-use under the Creative Commons Attribution 4.0 International Licence.
 Care was taken in the creation of this map; however, Kaipara District Council and its contactors cannot accept any responsibility for errors, omissions or positional accuracy. Not to be used for navigation.

Sourced from the LINZ Data Service and licensed for re-use under the Creative

Created by Spatialize.co.nz on 19/07/2019



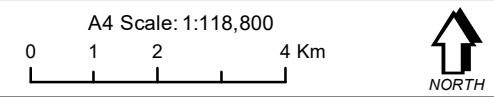

KAIPARA DISTRICT OUTSTANDING NATURAL LANDSCAPES

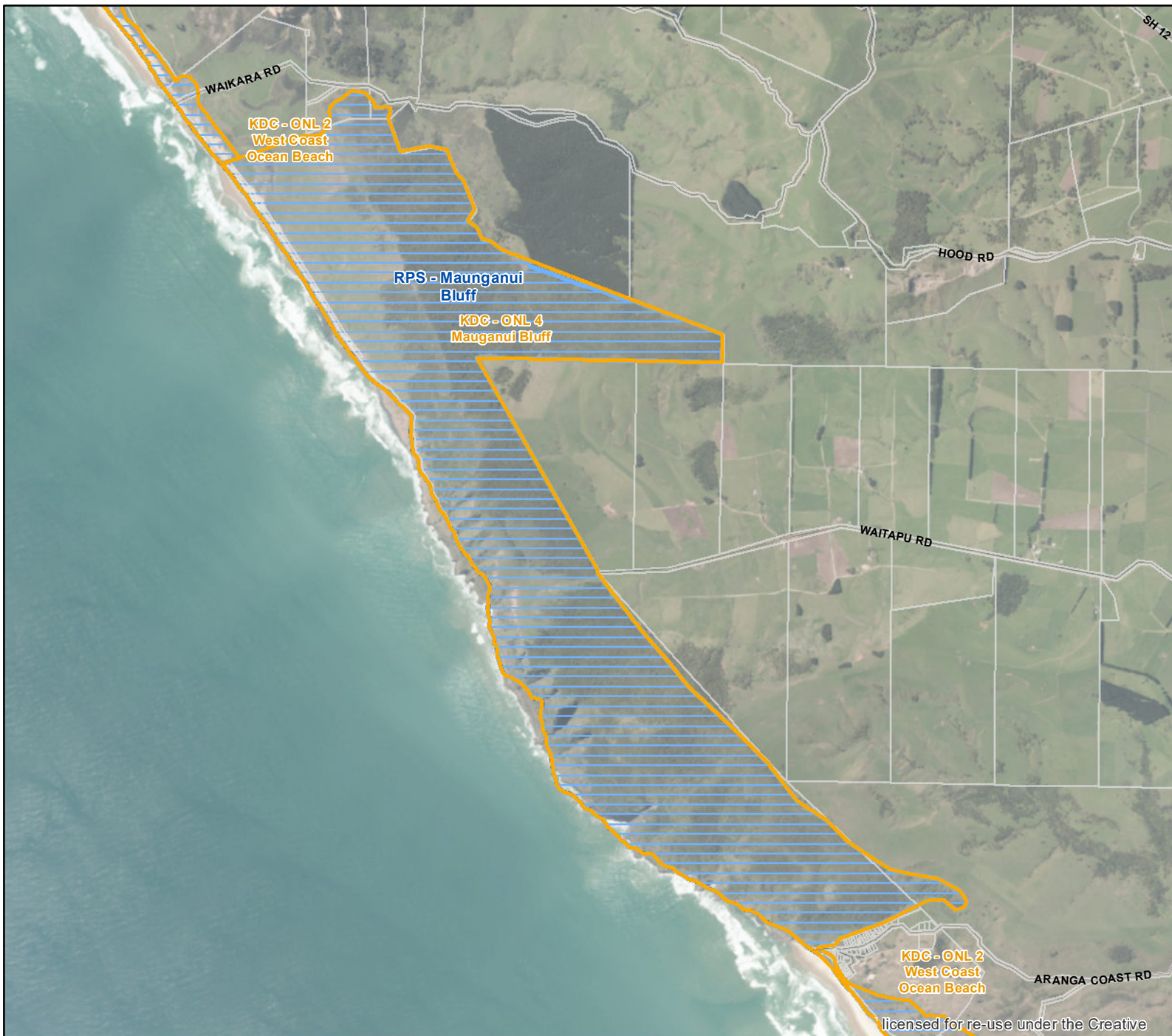



ONL 4 - MAUGANUI BLUFF

-  Outstanding Natural Landscapes (Operative District Plan - Nov 2013)
-  Outstanding Natural Landscapes (NRC RPS - May 2016)

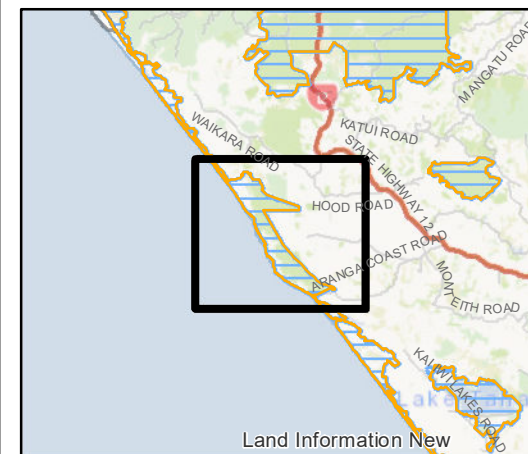

(C) Crown Copyright Reserved.
 Data sourced from Northland Regional Council and Land Information New Zealand Data Service. Licensed for re-use under the Creative Commons Attribution 4.0 International Licence.
 Care was taken in the creation of this map; however, Kaipara District Council and its contactors cannot accept any responsibility for errors, omissions or positional accuracy. Not to be used for navigation.

Created by Spatialize.co.nz on 19/07/2019



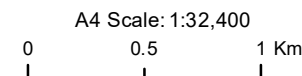

KAIPARA DISTRICT OUTSTANDING NATURAL LANDSCAPES

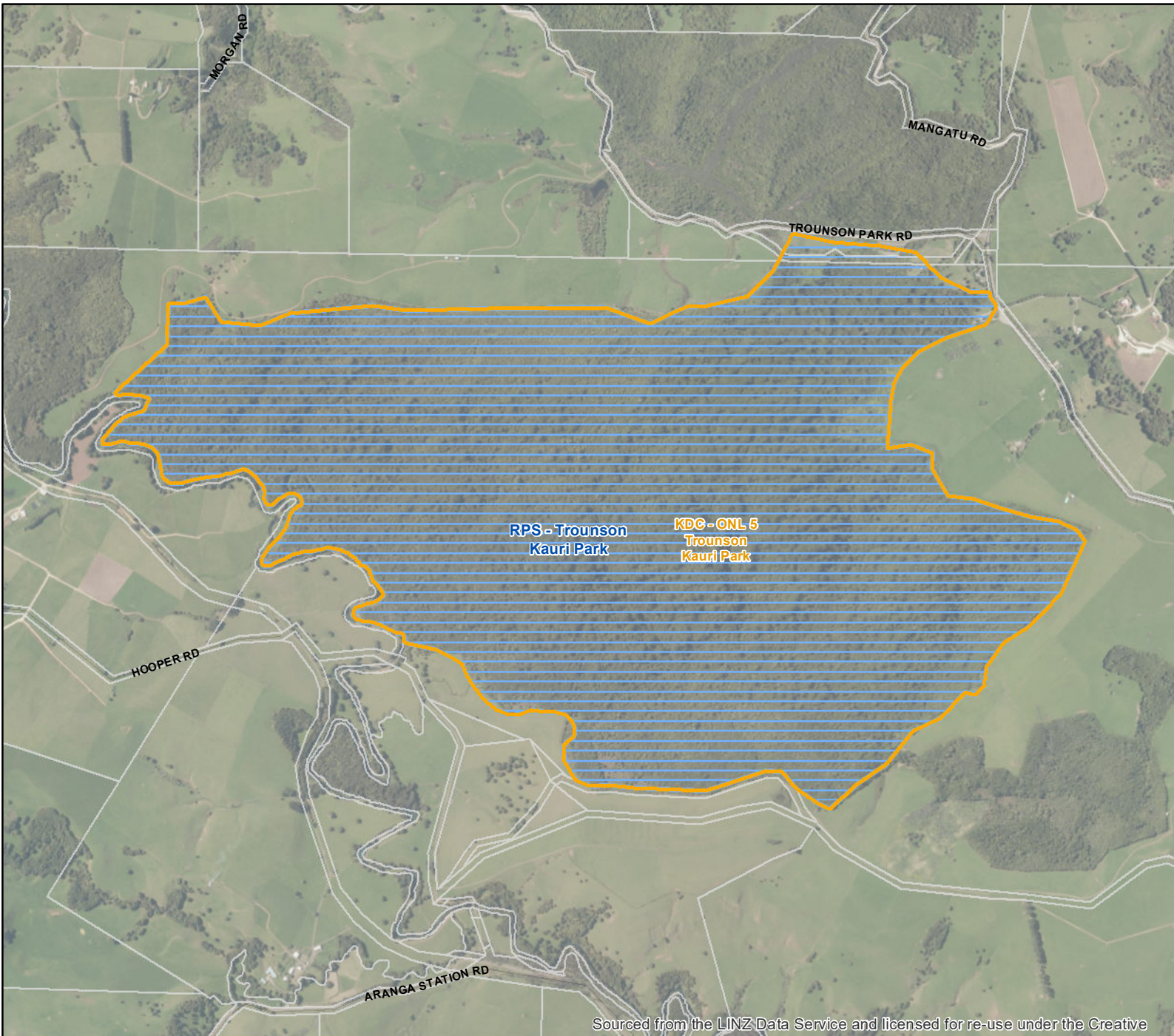



ONL 5 - TROUNSON KAURI PARK

-  Outstanding Natural Landscapes (Operative District Plan - Nov 2013)
-  Outstanding Natural Landscapes (NRC RPS - May 2016)



(C) Crown Copyright Reserved.
 Data sourced from Northland Regional Council and Land Information New Zealand Data Service. Licensed for re-use under the Creative Commons Attribution 4.0 International Licence.
 Care was taken in the creation of this map; however, Kaipara District Council and its contactors cannot accept any responsibility for errors, omissions or positional accuracy. Not to be used for navigation.

Sourced from the LINZ Data Service and licensed for re-use under the Creative

Created by Spatialize.co.nz on 19/07/2019



KAIPARA DISTRICT OUTSTANDING NATURAL LANDSCAPES

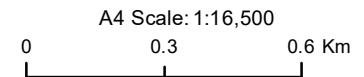



A4 Scale: 1:16,500

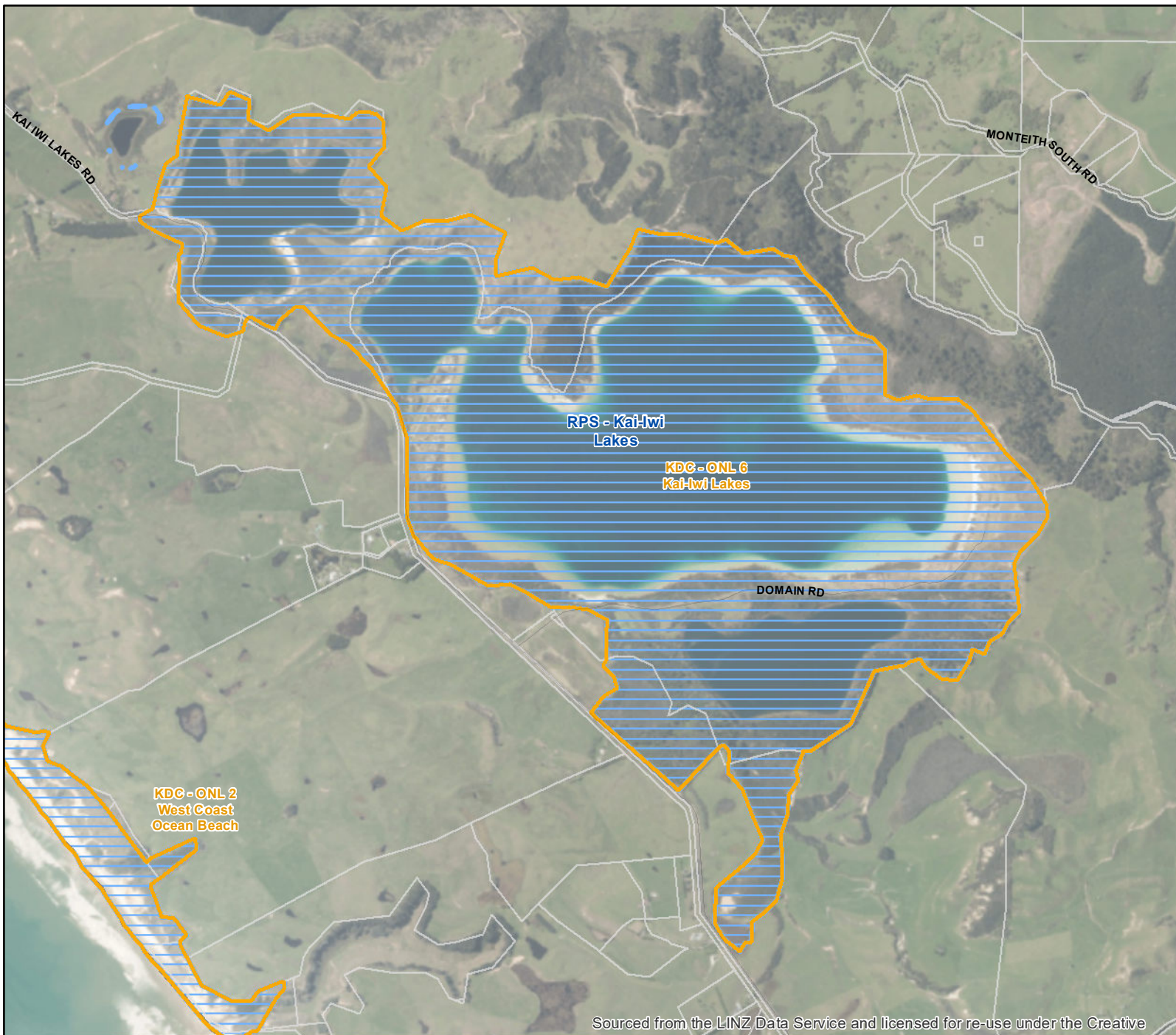



ONL 6 - KAI-IWI LAKES

-  Outstanding Natural Landscapes (Operative District Plan - Nov 2013)
-  Outstanding Natural Landscapes (NRC RPS - May 2016)



(C) Crown Copyright Reserved.
 Data sourced from Northland Regional Council and Land Information New Zealand Data Service. Licensed for re-use under the Creative Commons Attribution 4.0 International Licence.
 Care was taken in the creation of this map; however, Kaipara District Council and its contactors cannot accept any responsibility for errors, omissions or positional accuracy. Not to be used for navigation.

Created by Spatialize.co.nz on 19/07/2019

Sourced from the LINZ Data Service and licensed for re-use under the Creative



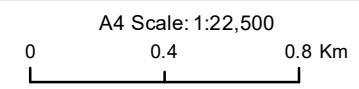

KAIPARA DISTRICT OUTSTANDING NATURAL LANDSCAPES

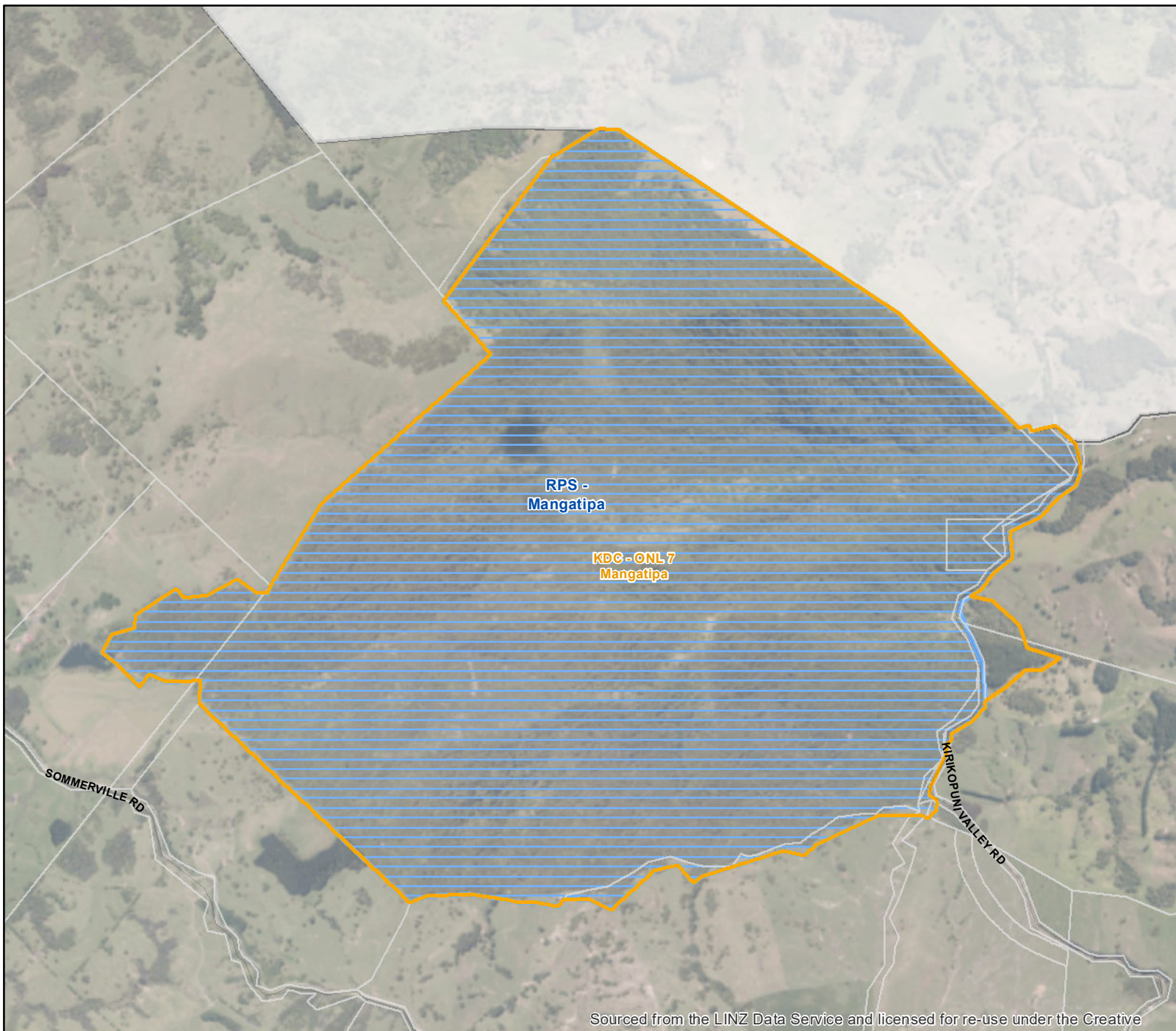



ONL 7 - MANGATIPA

-  Outstanding Natural Landscapes (Operative District Plan - Nov 2013)
-  Outstanding Natural Landscapes (NRC RPS - May 2016)

RPS -
Mangatipa

KDC - ONL 7
Mangatipa

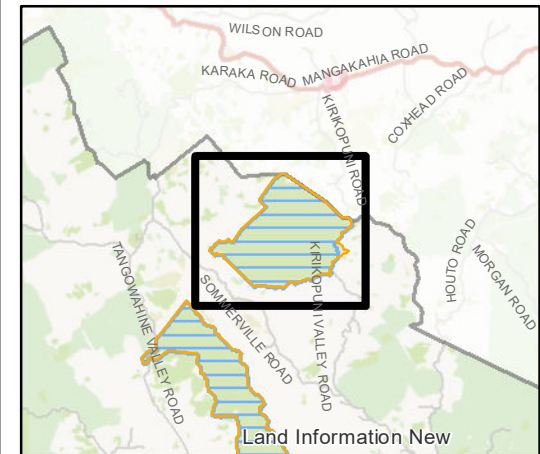

(C) Crown Copyright Reserved.
Data sourced from Northland Regional Council and Land Information New Zealand Data Service. Licensed for re-use under the Creative Commons Attribution 4.0 International Licence.
Care was taken in the creation of this map; however, Kaipara District Council and its contactors cannot accept any responsibility for errors, omissions or positional accuracy. Not to be used for navigation.

Sourced from the LINZ Data Service and licensed for re-use under the Creative

Created by Spatialize.co.nz on 19/07/2019



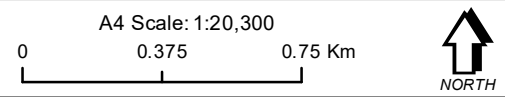

KAIPARA DISTRICT OUTSTANDING NATURAL LANDSCAPES

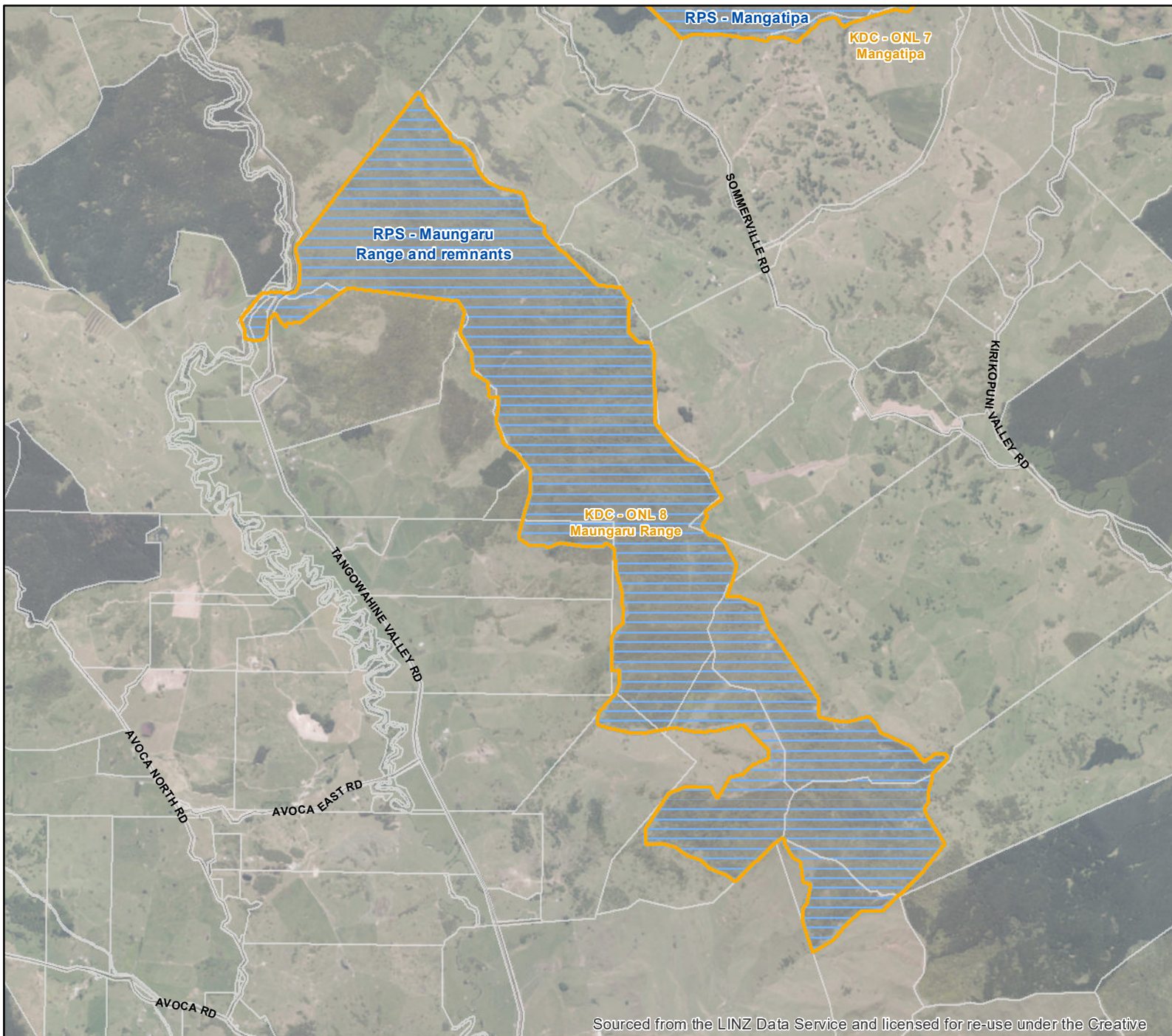



ONL 8 - MAUNGARU RANGE

-  Outstanding Natural Landscapes (Operative District Plan - Nov 2013)
-  Outstanding Natural Landscapes (NRC RPS - May 2016)

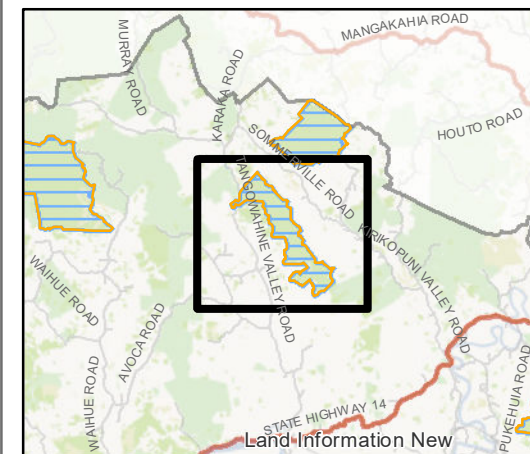



(C) Crown Copyright Reserved.
 Data sourced from Northland Regional Council and Land Information New Zealand Data Service. Licensed for re-use under the Creative Commons Attribution 4.0 International Licence.
 Care was taken in the creation of this map; however, Kaipara District Council and its contactors cannot accept any responsibility for errors, omissions or positional accuracy. Not to be used for navigation.

Sourced from the LINZ Data Service and licensed for re-use under the Creative

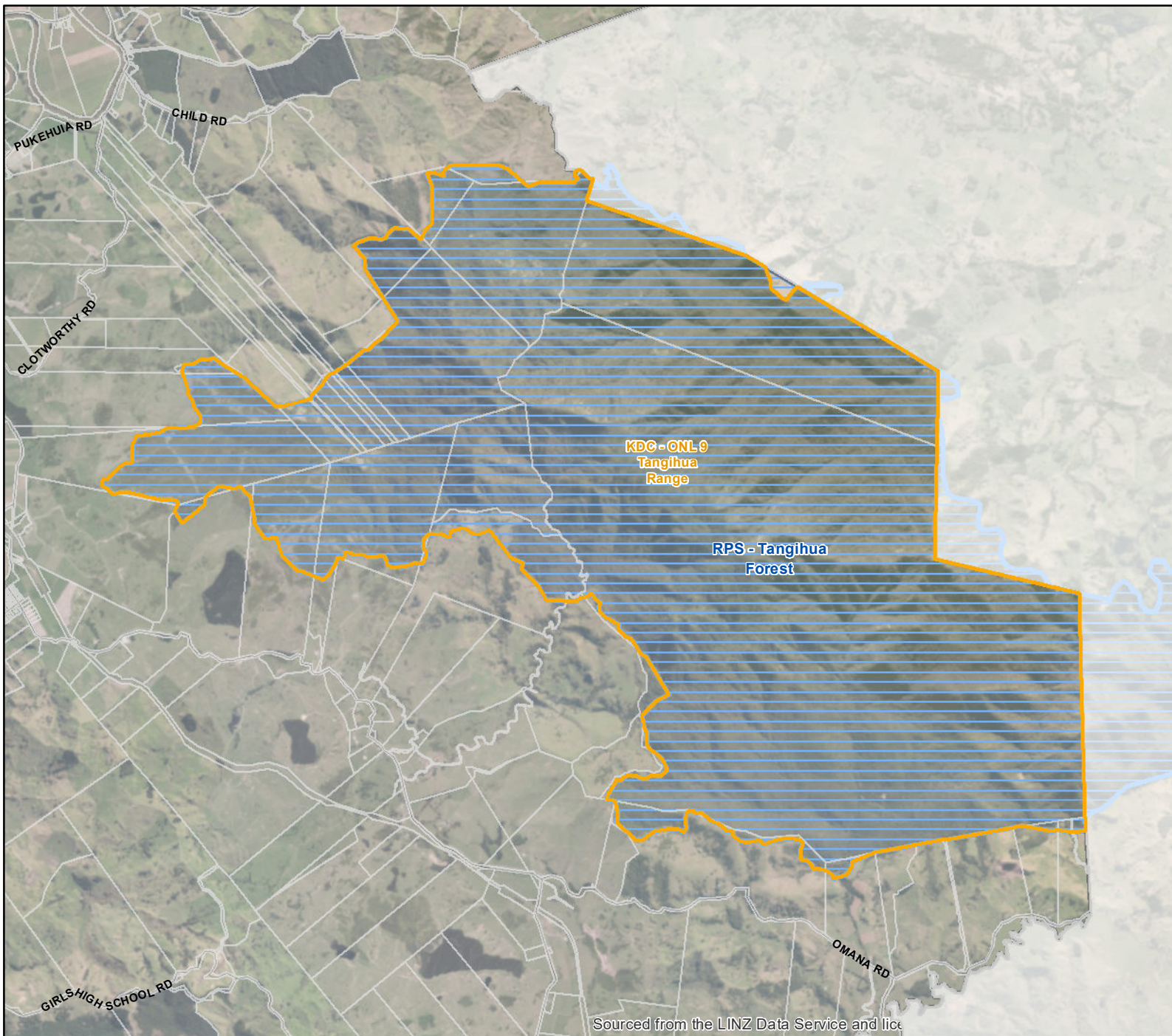
Created by Spatialize.co.nz on 19/07/2019



ONL 9 - TANGIHUA RANGE

-  Outstanding Natural Landscapes (Operative District Plan - Nov 2013)
-  Outstanding Natural Landscapes (NRC RPS - May 2016)

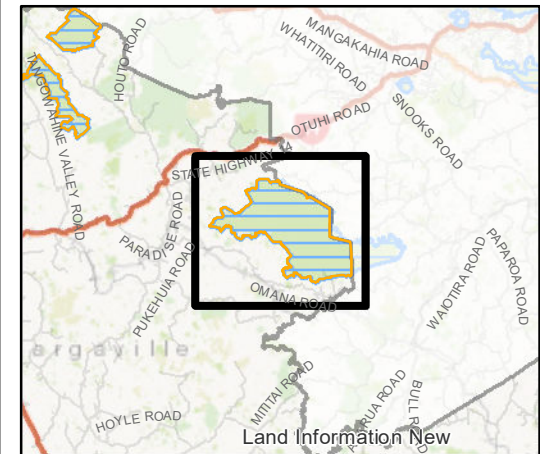

(C) Crown Copyright Reserved.
 Data sourced from Northland Regional Council and Land Information New Zealand Data Service. Licensed for re-use under the Creative Commons Attribution 4.0 International Licence.
 Care was taken in the creation of this map; however, Kaipara District Council and its contactors cannot accept any responsibility for errors, omissions or positional accuracy. Not to be used for navigation.

Created by Spatialize.co.nz on 19/07/2019

Sourced from the LINZ Data Service and licensed



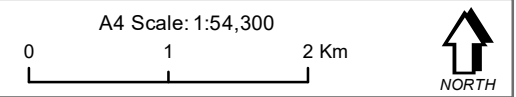

KAIPARA DISTRICT OUTSTANDING NATURAL LANDSCAPES

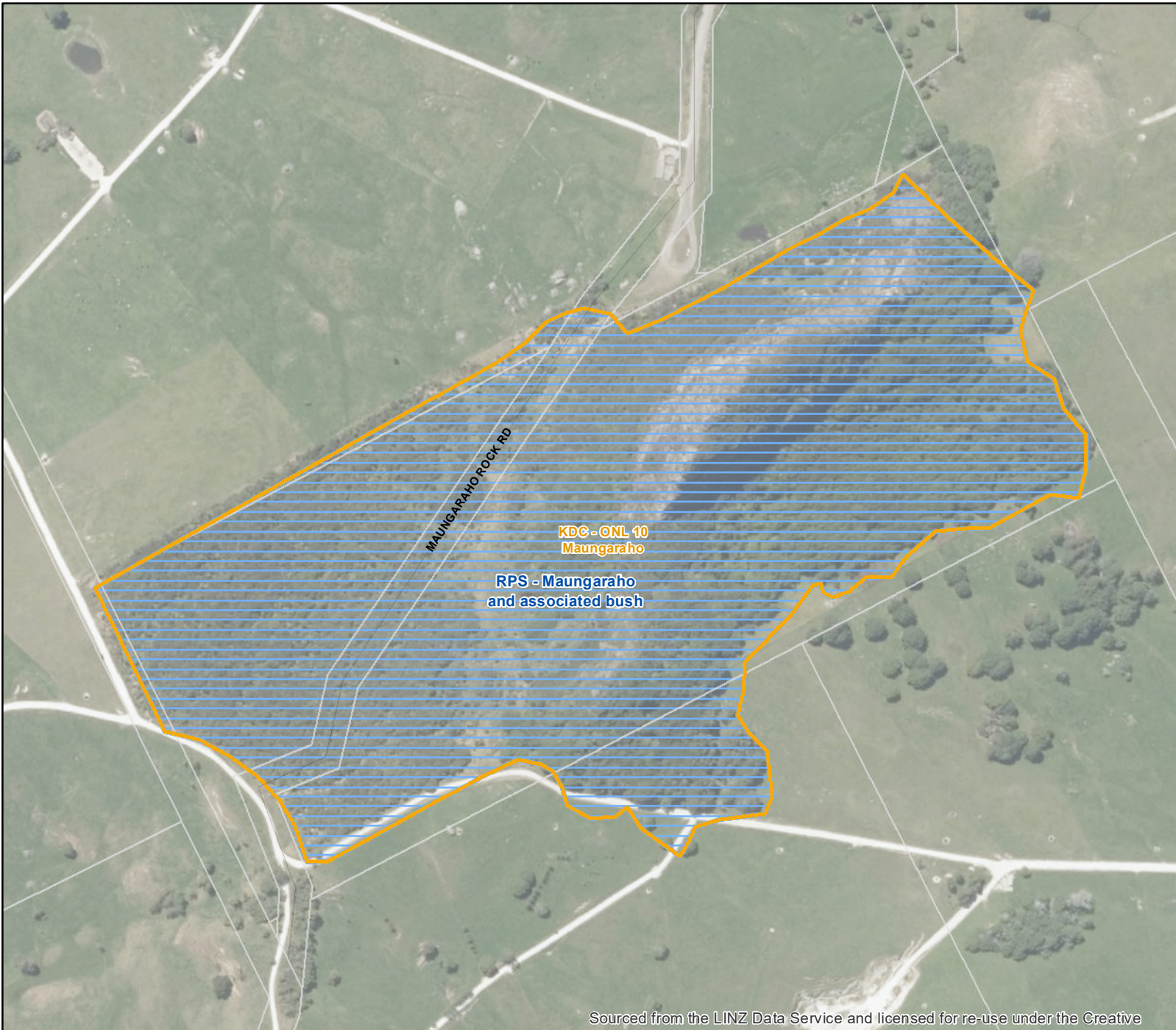



ONL 10 - MAUNGARAO

-  Outstanding Natural Landscapes (Operative District Plan - Nov 2013)
-  Outstanding Natural Landscapes (NRC RPS - May 2016)

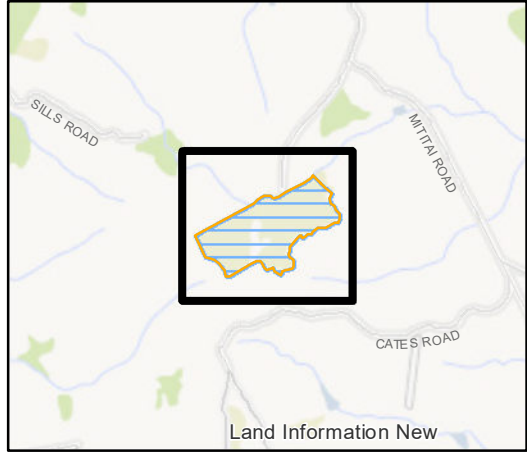

(C) Crown Copyright Reserved.
 Data sourced from Northland Regional Council and Land Information New Zealand Data Service. Licensed for re-use under the Creative Commons Attribution 4.0 International Licence.
 Care was taken in the creation of this map; however, Kaipara District Council and its contactors cannot accept any responsibility for errors, omissions or positional accuracy. Not to be used for navigation.

Sourced from the LINZ Data Service and licensed for re-use under the Creative

Created by Spatialize.co.nz on 19/07/2019



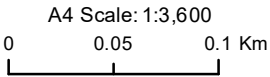

**KAIPARA DISTRICT
 OUTSTANDING NATURAL LANDSCAPES**





ONL 11 - TOKATOKA

-  Outstanding Natural Landscapes (Operative District Plan - Nov 2013)
-  Outstanding Natural Landscapes (NRC RPS - May 2016)





(C) Crown Copyright Reserved.
 Data sourced from Northland Regional Council and Land Information New Zealand Data Service. Licensed for re-use under the Creative Commons Attribution 4.0 International Licence.
 Care was taken in the creation of this map; however, Kaipara District Council and its contactors cannot accept any responsibility for errors, omissions or positional accuracy. Not to be used for navigation.

Sourced from the LINZ Data Service and licensed for re-use under the Creative

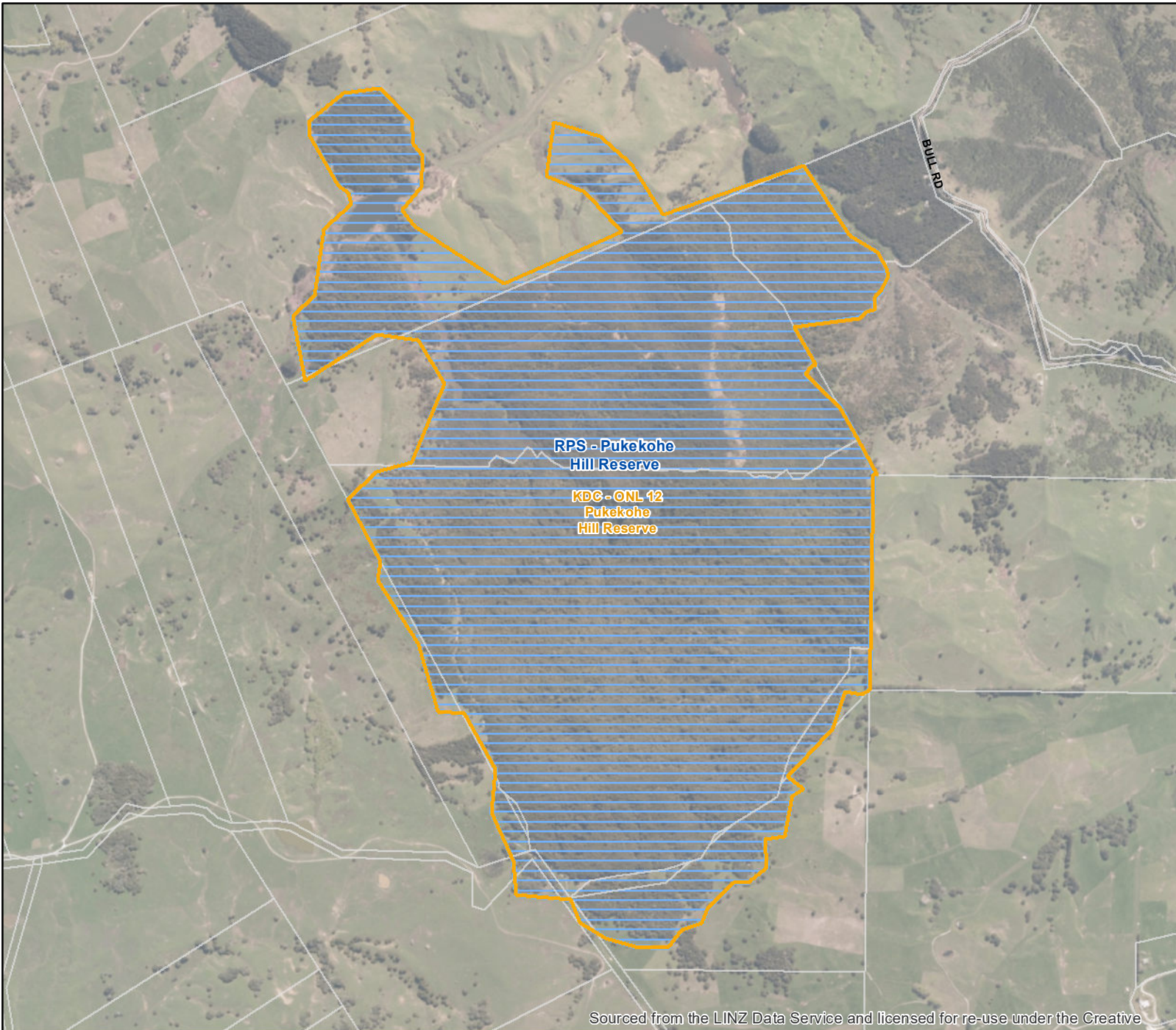
Created by Spatialize.co.nz on 19/07/2019



ONL 12 - PUKEKOHE HILL RESERVE

-  Outstanding Natural Landscapes (Operative District Plan - Nov 2013)
-  Outstanding Natural Landscapes (NRC RPS - May 2016)

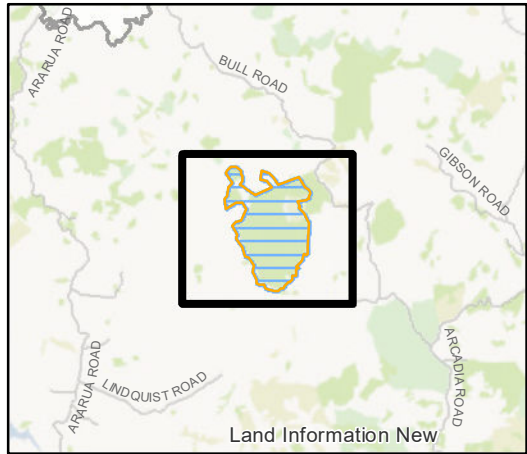

(C) Crown Copyright Reserved.
 Data sourced from Northland Regional Council and Land Information New Zealand Data Service. Licensed for re-use under the Creative Commons Attribution 4.0 International Licence.
 Care was taken in the creation of this map; however, Kaipara District Council and its contactors cannot accept any responsibility for errors, omissions or positional accuracy. Not to be used for navigation.

Sourced from the LINZ Data Service and licensed for re-use under the Creative

Created by Spatialize.co.nz on 19/07/2019



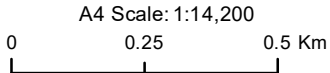

KAIPARA DISTRICT OUTSTANDING NATURAL LANDSCAPES

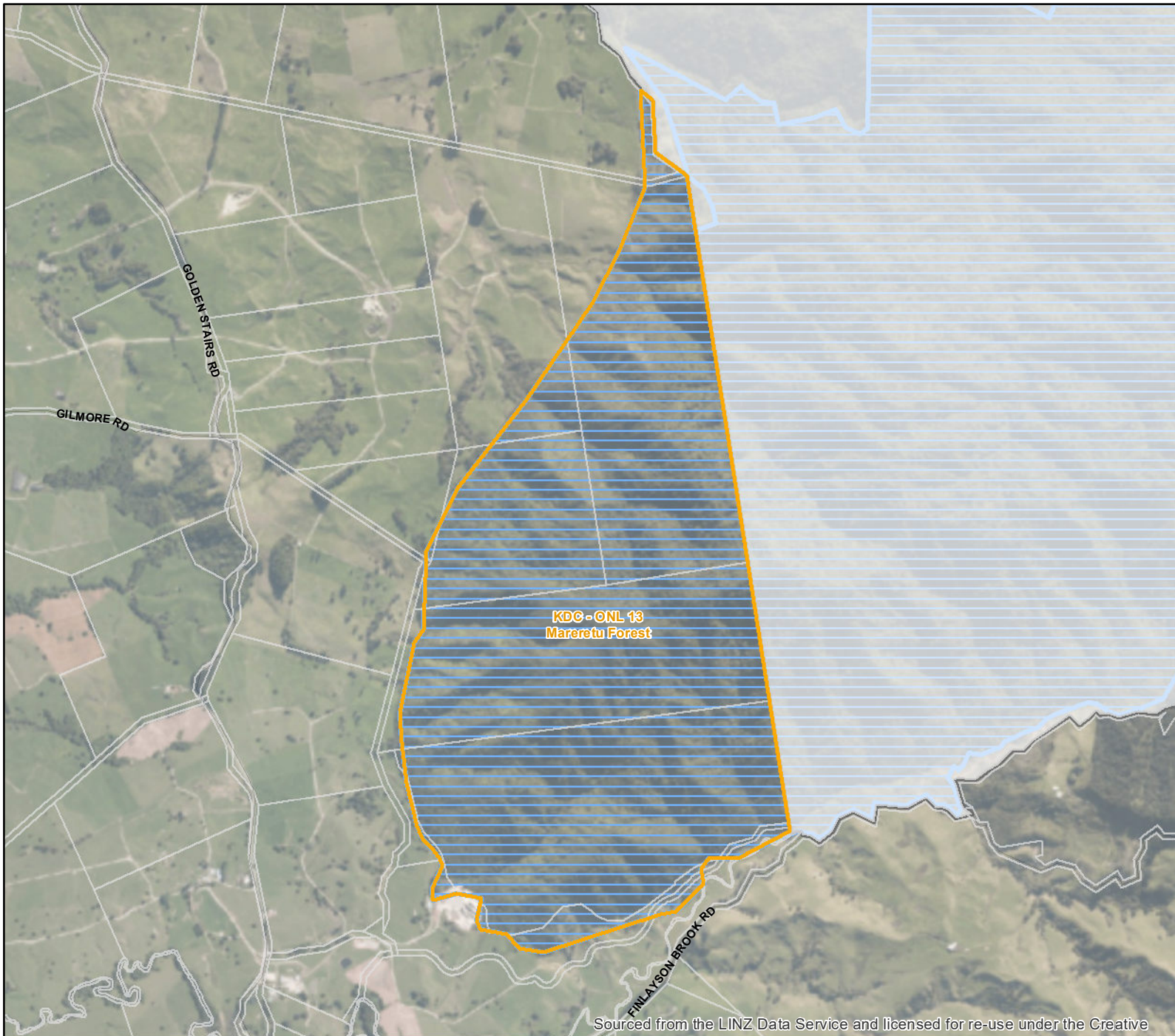



ONL 13 - MARERETU FOREST

-  Outstanding Natural Landscapes (Operative District Plan - Nov 2013)
-  Outstanding Natural Landscapes (NRC RPS - May 2016)

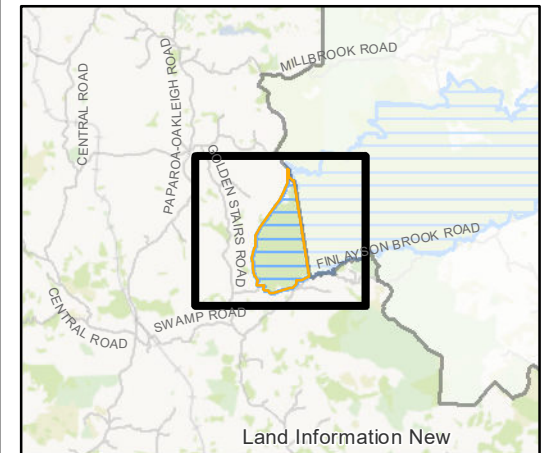



(C) Crown Copyright Reserved.
 Data sourced from Northland Regional Council and Land Information New Zealand Data Service. Licensed for re-use under the Creative Commons Attribution 4.0 International Licence.
 Care was taken in the creation of this map; however, Kaipara District Council and its contactors cannot accept any responsibility for errors, omissions or positional accuracy. Not to be used for navigation.

Sourced from the LINZ Data Service and licensed for re-use under the Creative

Created by Spatialize.co.nz on 19/07/2019

ONL 14 - BREAM TAIL - BRYNDERWYN RANGES

-  Outstanding Natural Landscapes (Operative District Plan - Nov 2013)
-  Outstanding Natural Landscapes (NRC RPS - May 2016)

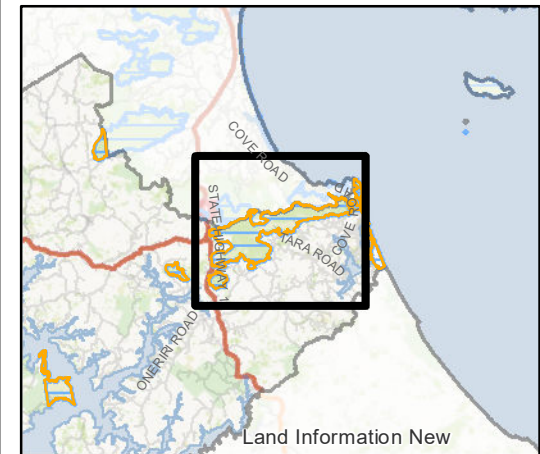
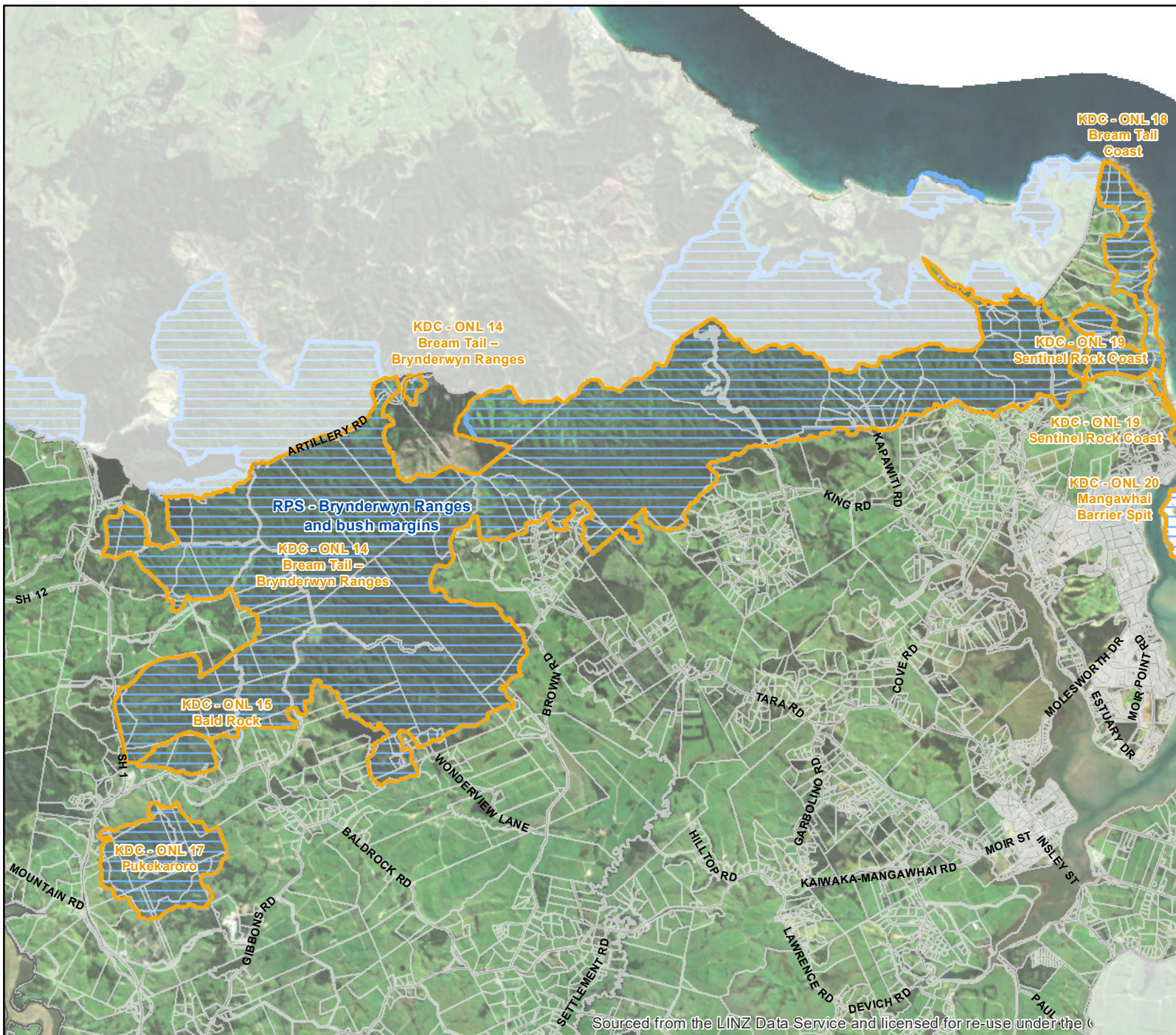

(C) Crown Copyright Reserved.
 Data sourced from Northland Regional Council and Land Information New Zealand Data Service. Licensed for re-use under the Creative Commons Attribution 4.0 International Licence.
 Care was taken in the creation of this map; however, Kaipara District Council and its contractors cannot accept any responsibility for errors, omissions or positional accuracy. Not to be used for navigation.

Sourced from the LINZ Data Service and licensed for re-use under the (C)

Created by Spatialize.co.nz on 19/07/2019



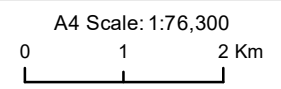

KAIPARA DISTRICT OUTSTANDING NATURAL LANDSCAPES

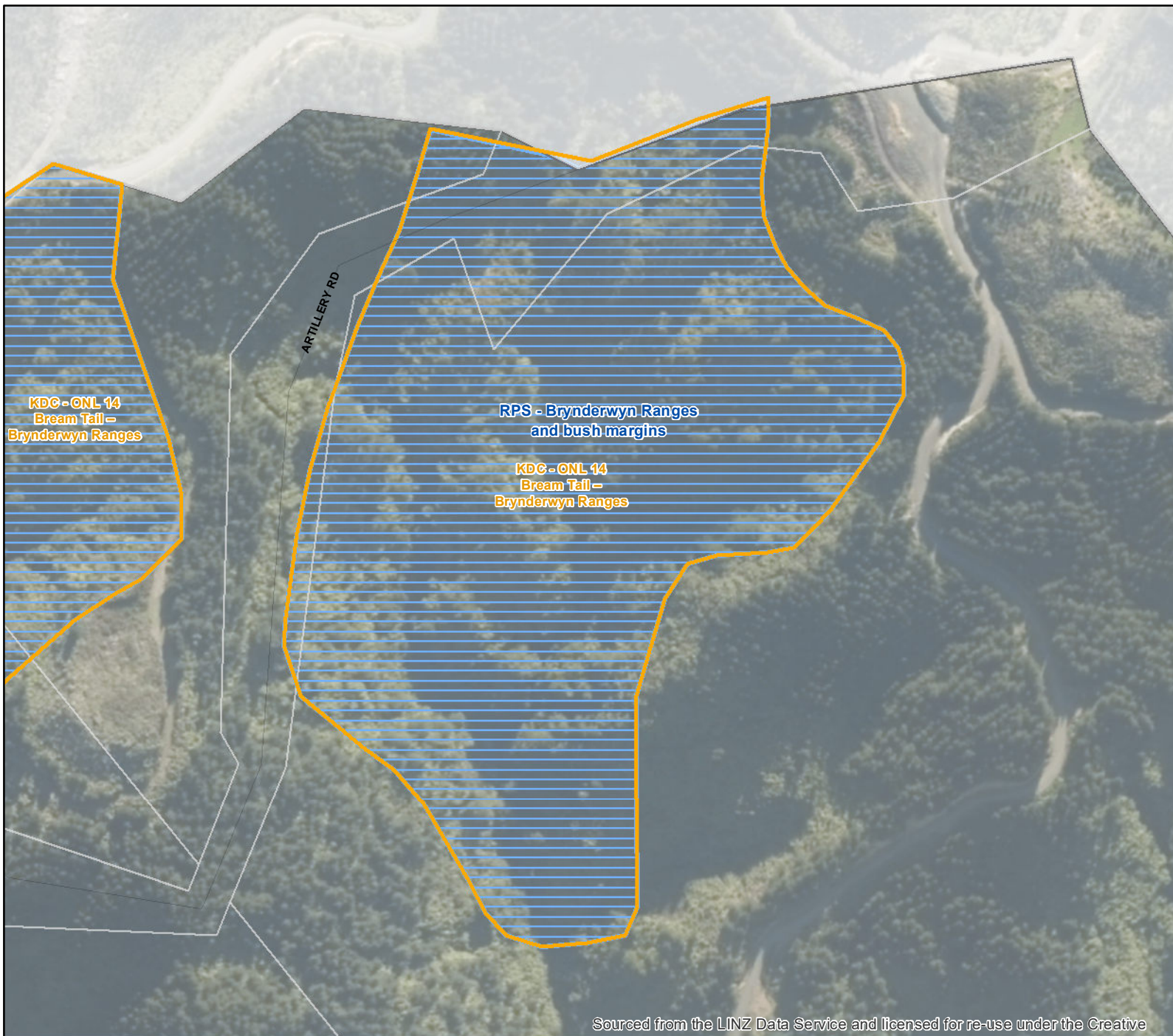



ONL 14 - BREAM TAIL - BRYNDERWYN RANGES

-  Outstanding Natural Landscapes (Operative District Plan - Nov 2013)
-  Outstanding Natural Landscapes (NRC RPS - May 2016)

KDC - ONL 14
Bream Tail -
Brynderwyn Ranges

RPS - Brynderwyn Ranges
and bush margins

KDC - ONL 14
Bream Tail -
Brynderwyn Ranges

ARTILLERY RD

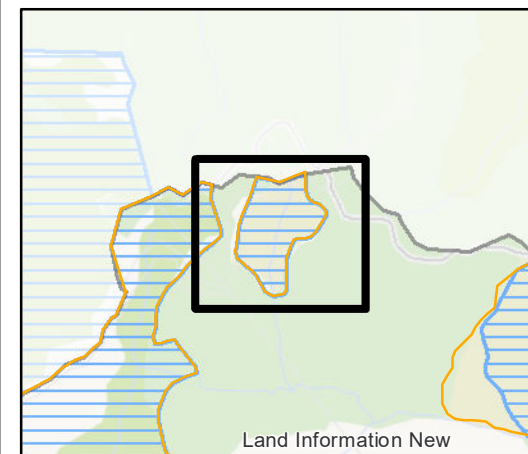

Land Information New



Sourced from the LINZ Data Service and licensed for re-use under the Creative

(C) Crown Copyright Reserved.
Data sourced from Northland Regional Council and Land Information New Zealand Data Service. Licensed for re-use under the Creative Commons Attribution 4.0 International Licence.
Care was taken in the creation of this map; however, Kaipara District Council and its contactors cannot accept any responsibility for errors, omissions or positional accuracy. Not to be used for navigation.

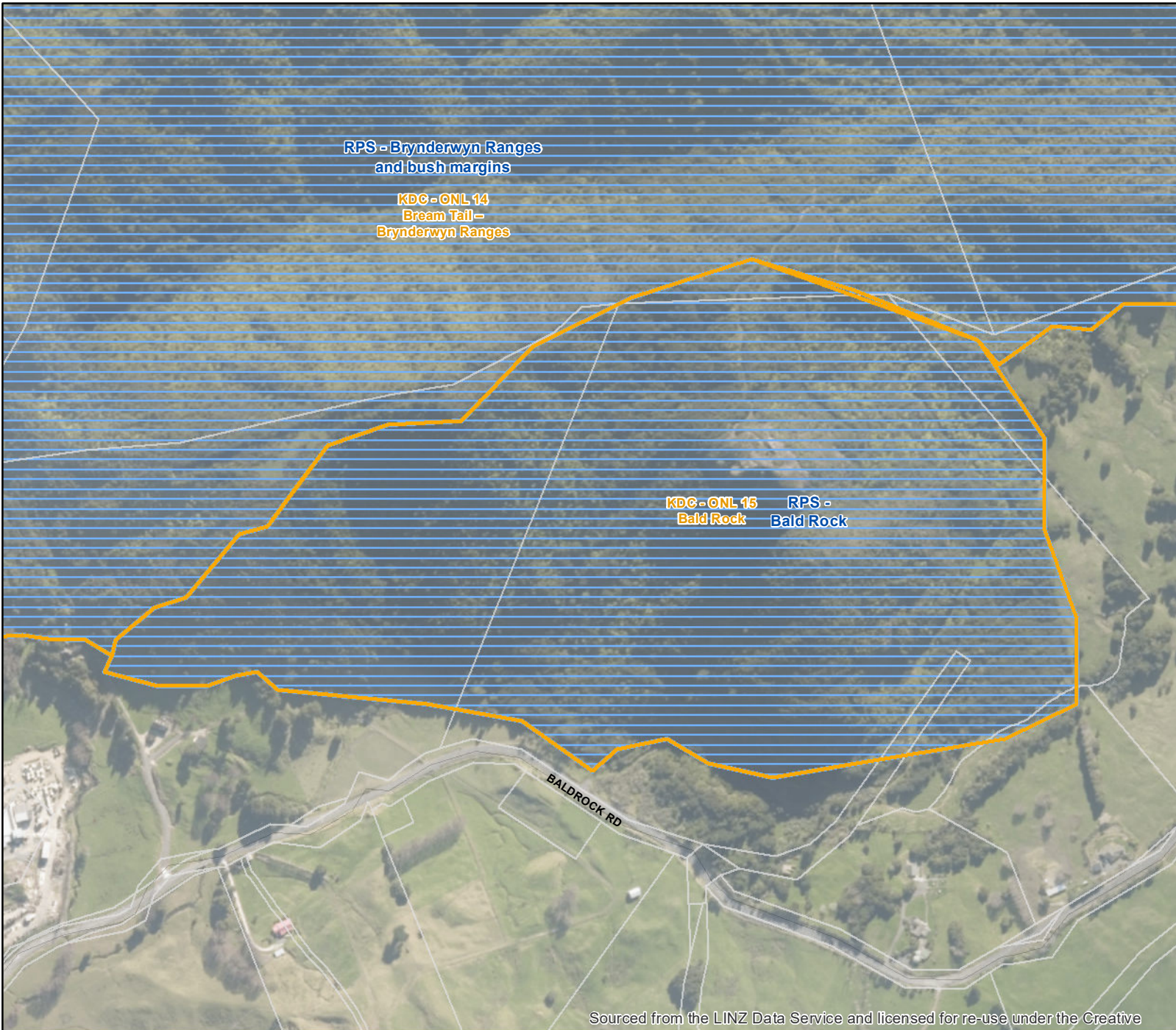
Created by Spatialize.co.nz on 19/07/2019



ONL 15 - BALD ROCK

-  Outstanding Natural Landscapes (Operative District Plan - Nov 2013)
-  Outstanding Natural Landscapes (NRC RPS - May 2016)

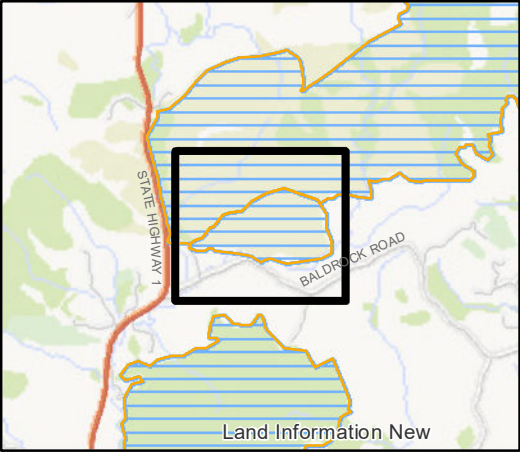

(C) Crown Copyright Reserved.
 Data sourced from Northland Regional Council and Land Information New Zealand Data Service. Licensed for re-use under the Creative Commons Attribution 4.0 International Licence.
 Care was taken in the creation of this map; however, Kaipara District Council and its contactors cannot accept any responsibility for errors, omissions or positional accuracy. Not to be used for navigation.

Sourced from the LINZ Data Service and licensed for re-use under the Creative

Created by Spatialize.co.nz on 19/07/2019



**KAIPARA DISTRICT
 OUTSTANDING NATURAL LANDSCAPES**

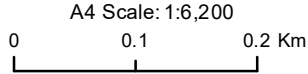



A4 Scale: 1:6,200

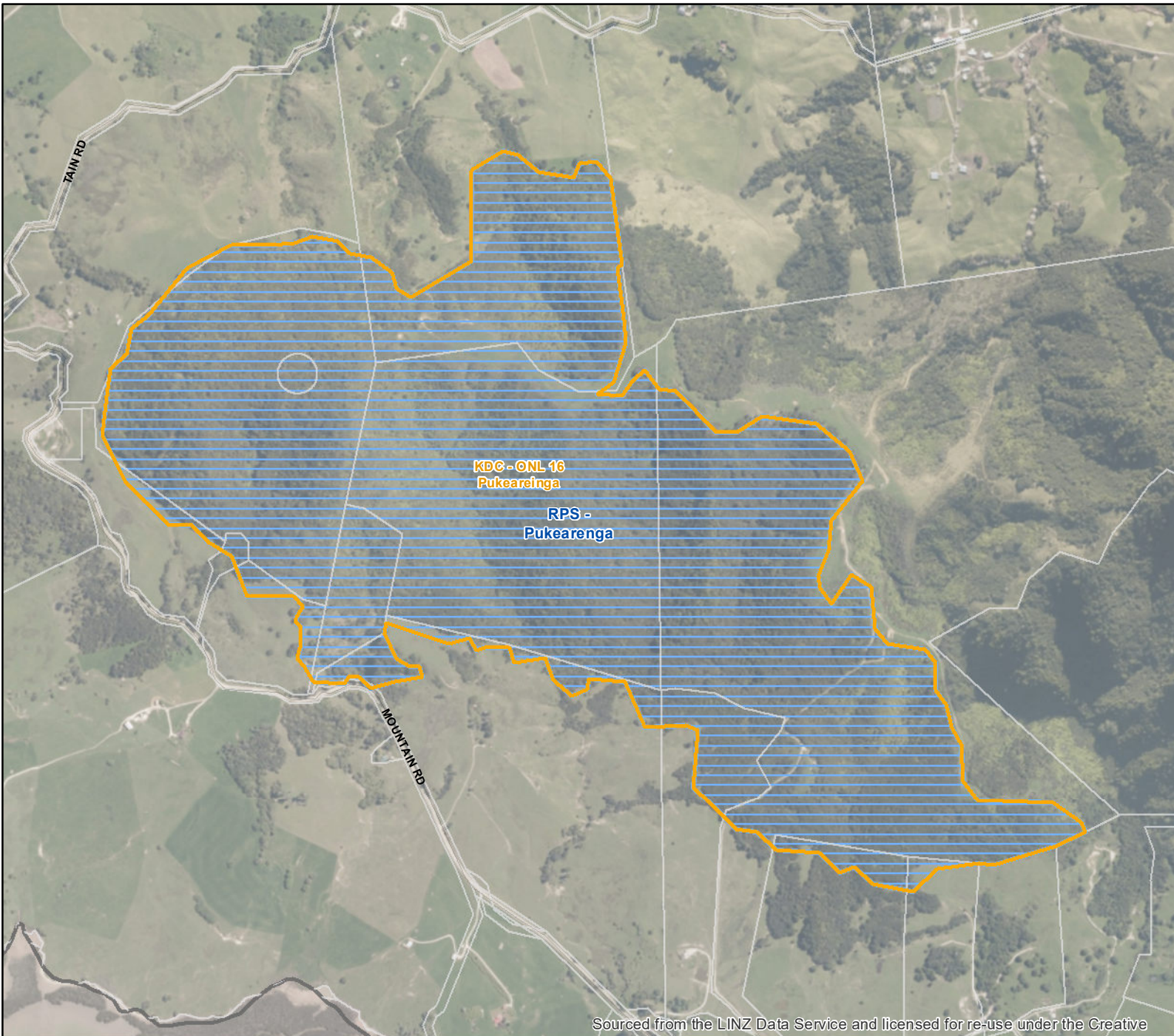



ONL 16 - PUKEAREINGA

-  Outstanding Natural Landscapes (Operative District Plan - Nov 2013)
-  Outstanding Natural Landscapes (NRC RPS - May 2016)

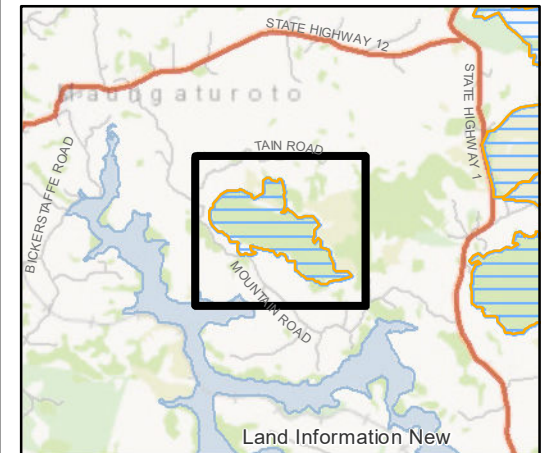

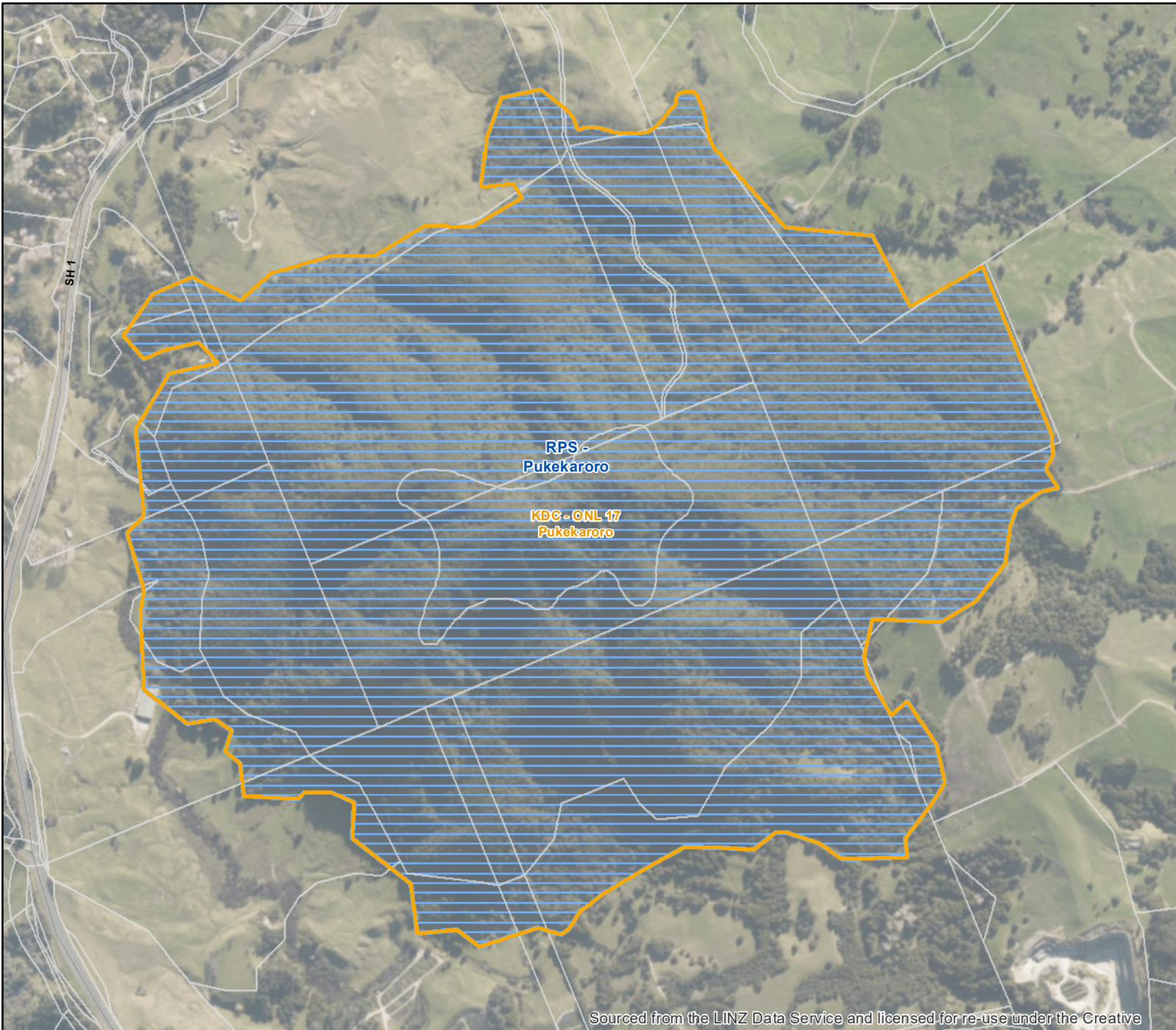

(C) Crown Copyright Reserved.
 Data sourced from Northland Regional Council and Land Information New Zealand Data Service. Licensed for re-use under the Creative Commons Attribution 4.0 International Licence.
 Care was taken in the creation of this map; however, Kaipara District Council and its contactors cannot accept any responsibility for errors, omissions or positional accuracy. Not to be used for navigation.

Created by Spatialize.co.nz on 19/07/2019



ONL 17 - PUKEKARORO

-  Outstanding Natural Landscapes (Operative District Plan - Nov 2013)
-  Outstanding Natural Landscapes (NRC RPS - May 2016)



(C) Crown Copyright Reserved.
 Data sourced from Northland Regional Council and Land Information New Zealand Data Service. Licensed for re-use under the Creative Commons Attribution 4.0 International Licence.
 Care was taken in the creation of this map; however, Kaipara District Council and its contactors cannot accept any responsibility for errors, omissions or positional accuracy. Not to be used for navigation.

Sourced from the LINZ Data Service and licensed for re-use under the Creative

Created by Spatialize.co.nz on 19/07/2019



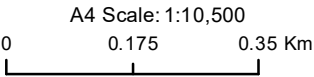

KAIPARA DISTRICT OUTSTANDING NATURAL LANDSCAPES



A4 Scale: 1:10,500



ONL 18 - BREAM TAIL COAST

-  Outstanding Natural Landscapes (Operative District Plan - Nov 2013)
-  Outstanding Natural Landscapes (NRC RPS - May 2016)

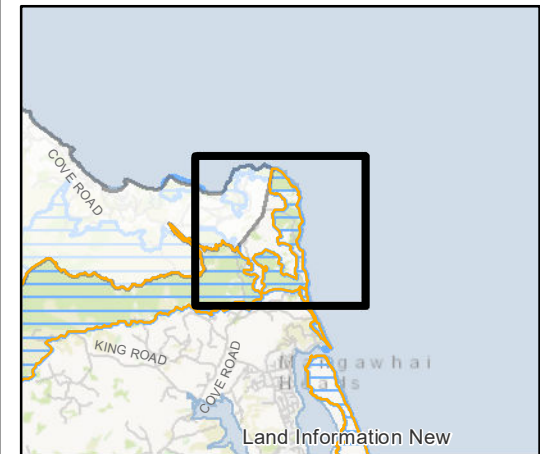
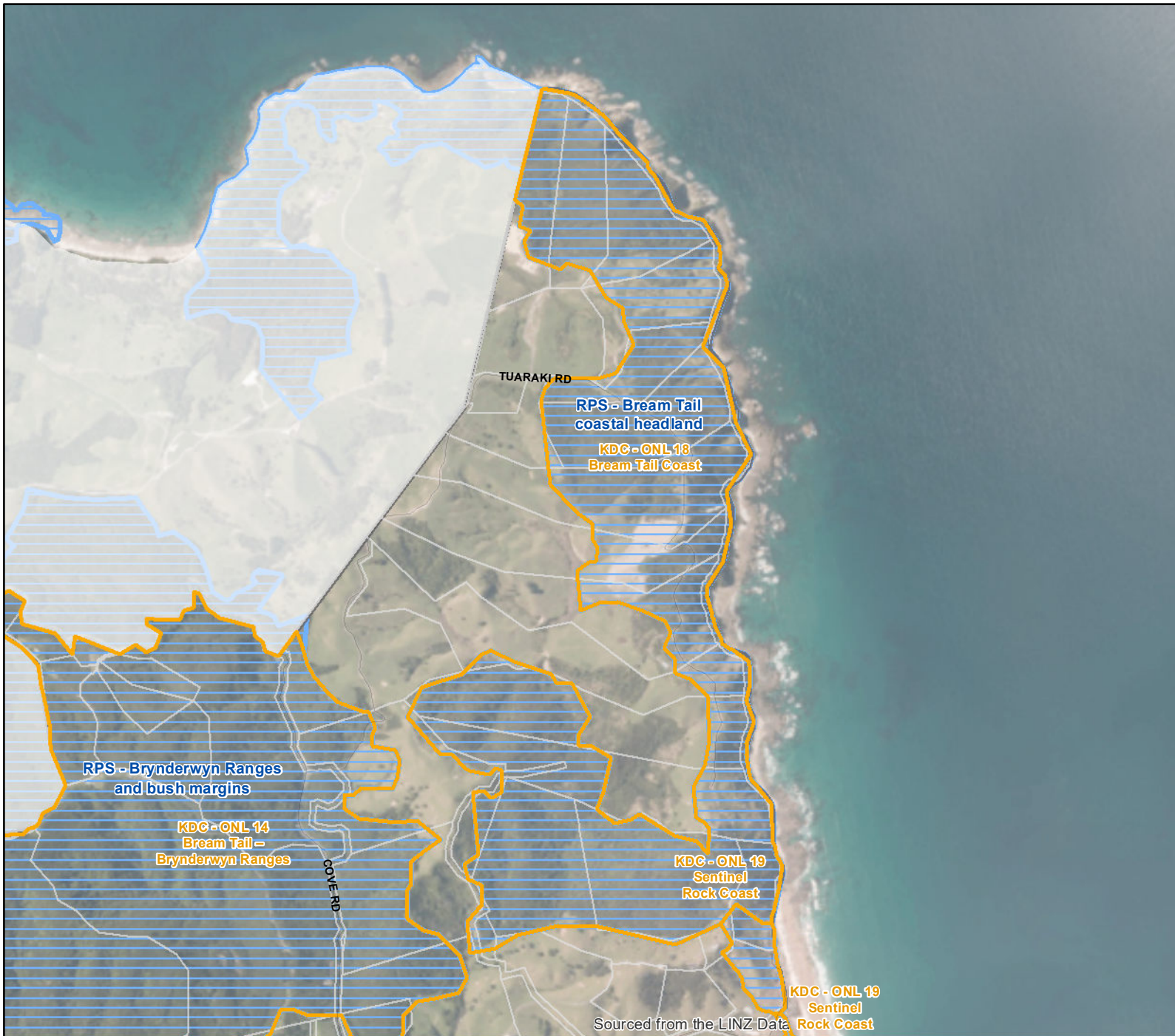

(C) Crown Copyright Reserved.
 Data sourced from Northland Regional Council and Land Information New Zealand Data Service. Licensed for re-use under the Creative Commons Attribution 4.0 International Licence.
 Care was taken in the creation of this map; however, Kaipara District Council and its contactors cannot accept any responsibility for errors, omissions or positional accuracy. Not to be used for navigation.

Created by Spatialize.co.nz on 19/07/2019

KAIPARA DISTRICT OUTSTANDING NATURAL LANDSCAPES

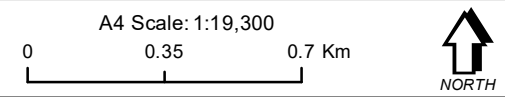





Created by Spatialize.co.nz on 19/07/2019

Sourced from the LINZ Data

ONL 19 - SENTINEL ROCK COAST

-  Outstanding Natural Landscapes (Operative District Plan - Nov 2013)
-  Outstanding Natural Landscapes (NRC RPS - May 2016)

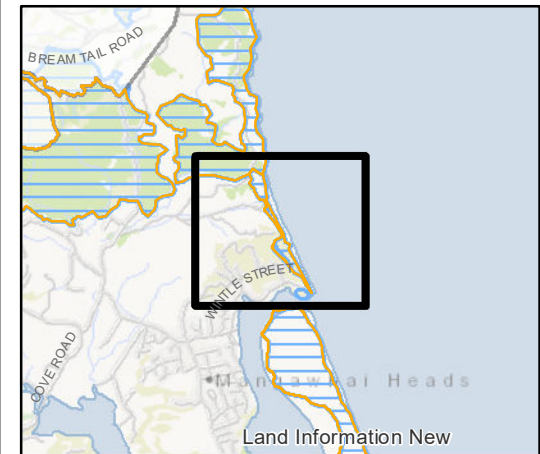

(C) Crown Copyright Reserved.
 Data sourced from Northland Regional Council and Land Information New Zealand Data Service. Licensed for re-use under the Creative Commons Attribution 4.0 International Licence.
 Care was taken in the creation of this map; however, Kaipara District Council and its contactors cannot accept any responsibility for errors, omissions or positional accuracy. Not to be used for navigation.



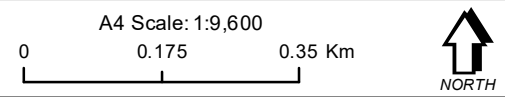

KAIPARA DISTRICT OUTSTANDING NATURAL LANDSCAPES





Created by Spatialize.co.nz on 19/07/2019

ONL 20 - MANGAWHAI BARRIER SPIT

-  Outstanding Natural Landscapes (Operative District Plan - Nov 2013)
-  Outstanding Natural Landscapes (NRC RPS - May 2016)

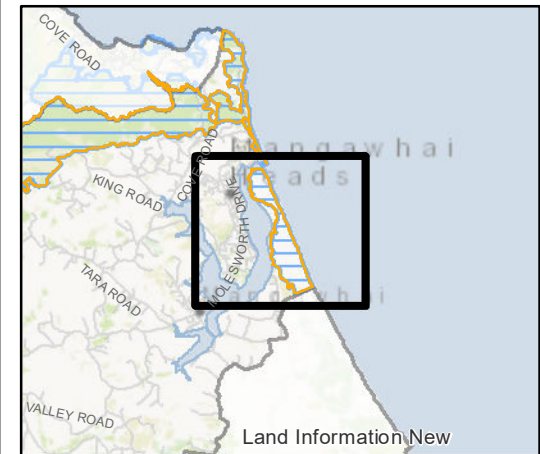

(C) Crown Copyright Reserved.
 Data sourced from Northland Regional Council and Land Information New Zealand Data Service. Licensed for re-use under the Creative Commons Attribution 4.0 International Licence.
 Care was taken in the creation of this map; however, Kaipara District Council and its contactors cannot accept any responsibility for errors, omissions or positional accuracy. Not to be used for navigation.



KAIPARA DISTRICT OUTSTANDING NATURAL LANDSCAPES

A4 Scale: 1:26,200

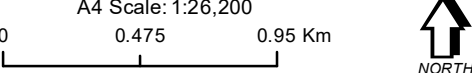

0 0.475 0.95 Km

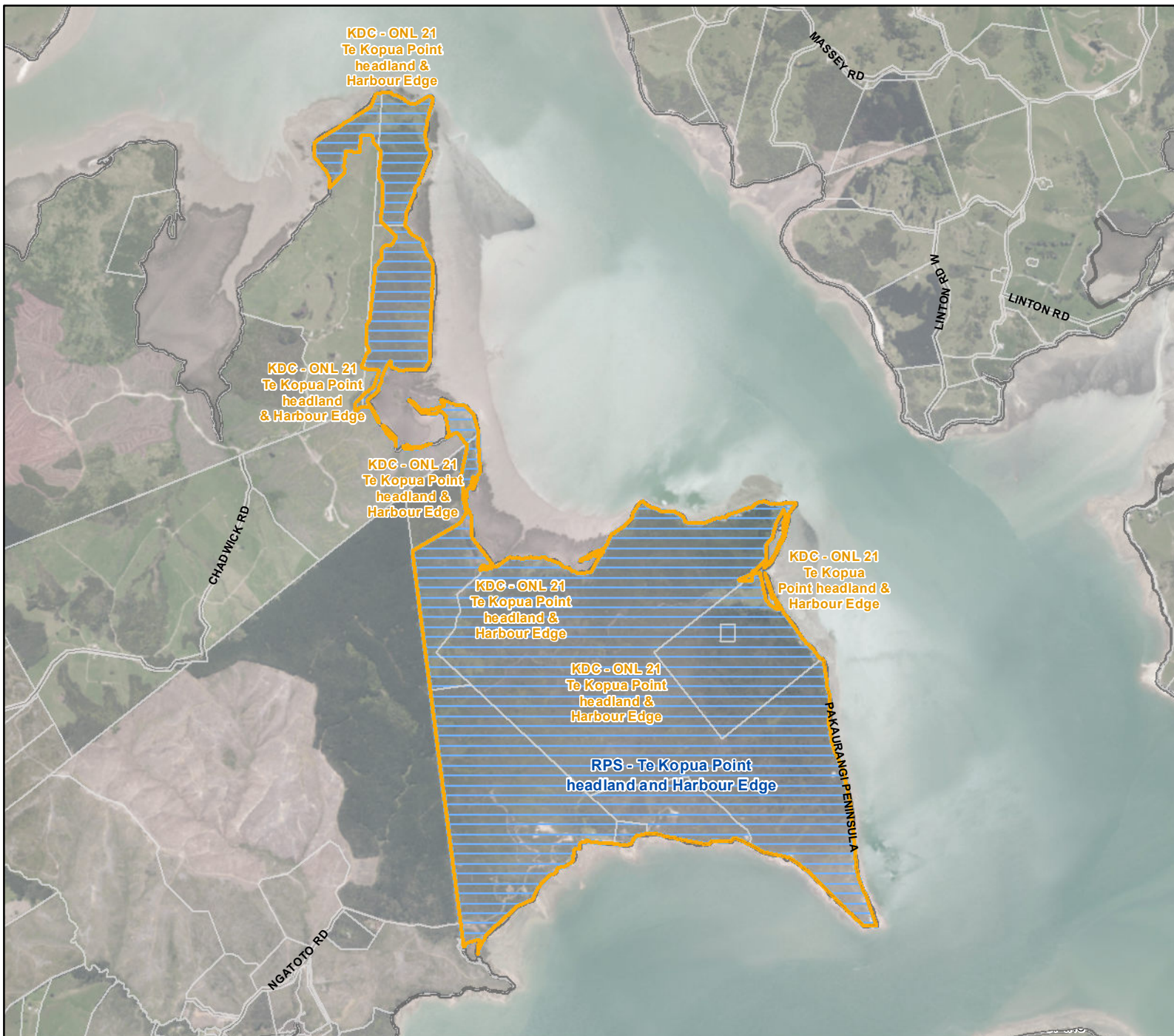

NORTH



<ACP>ONL 21 - Te Kopua Point headland & Harbour Edge</ACP>

-  Outstanding Natural Landscapes (Operative District Plan - Nov 2013)
-  Outstanding Natural Landscapes (NRC RPS - May 2016)



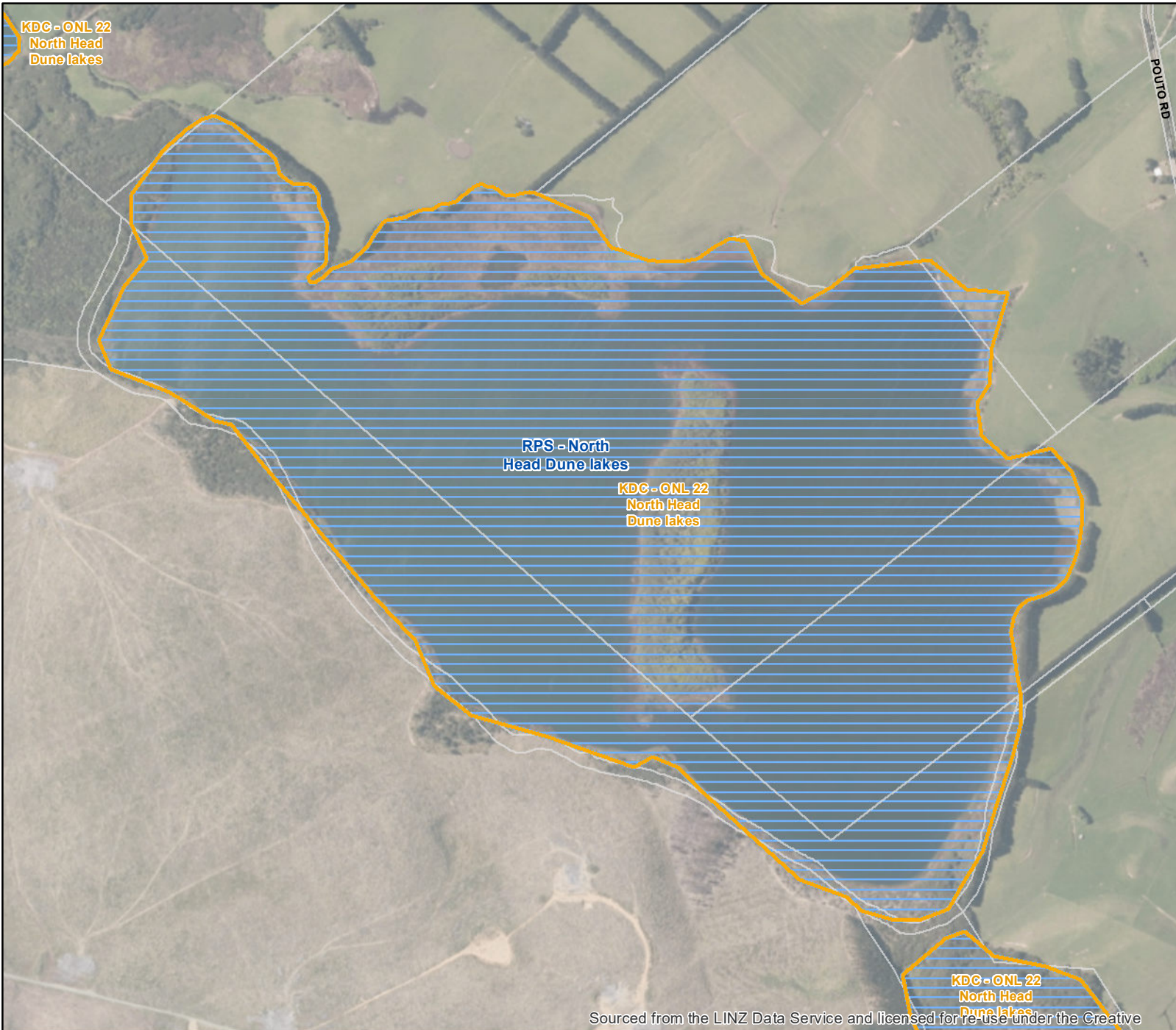

(C) Crown Copyright Reserved.
 Data sourced from Northland Regional Council and Land Information New Zealand Data Service. Licensed for re-use under the Creative Commons Attribution 4.0 International Licence.
 Care was taken in the creation of this map; however, Kaipara District Council and its contractors cannot accept any responsibility for errors, omissions or positional accuracy. Not to be used for navigation.

Created by Spatialize.co.nz on 19/07/2019



ONL 22 - NORTH HEAD DUNE LAKES

-  Outstanding Natural Landscapes (Operative District Plan - Nov 2013)
-  Outstanding Natural Landscapes (NRC RPS - May 2016)

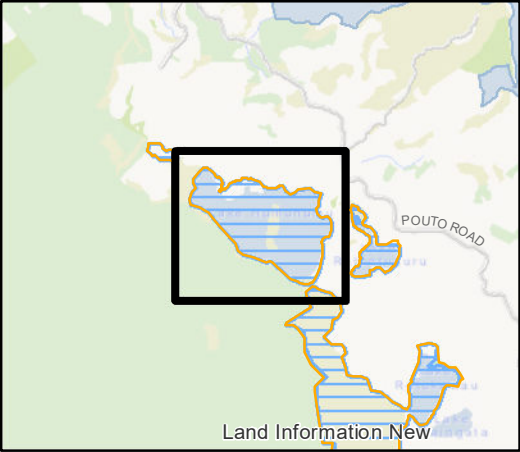

(C) Crown Copyright Reserved.
 Data sourced from Northland Regional Council and Land Information New Zealand Data Service. Licensed for re-use under the Creative Commons Attribution 4.0 International Licence.
 Care was taken in the creation of this map; however, Kaipara District Council and its contactors cannot accept any responsibility for errors, omissions or positional accuracy. Not to be used for navigation.

Sourced from the LINZ Data Service and licensed for re-use under the Creative

Created by Spatialize.co.nz on 19/07/2019



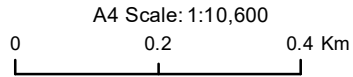

KAIPARA DISTRICT OUTSTANDING NATURAL LANDSCAPES





ONL 22 - NORTH HEAD DUNE LAKES

-  Outstanding Natural Landscapes (Operative District Plan - Nov 2013)
-  Outstanding Natural Landscapes (NRC RPS - May 2016)

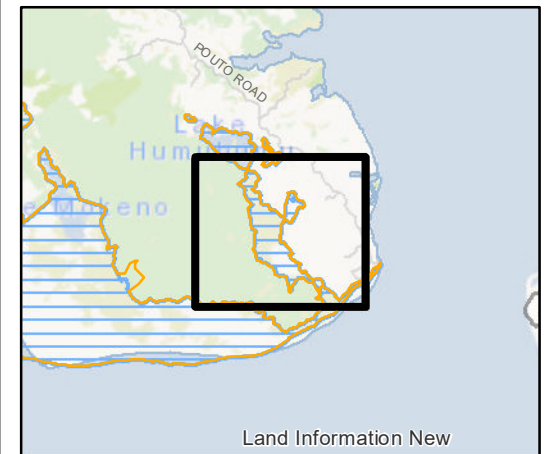

(C) Crown Copyright Reserved.
 Data sourced from Northland Regional Council and Land Information New Zealand Data Service. Licensed for re-use under the Creative Commons Attribution 4.0 International Licence.
 Care was taken in the creation of this map; however, Kaipara District Council and its contactors cannot accept any responsibility for errors, omissions or positional accuracy. Not to be used for navigation.

Sourced from the LINZ Data Service and licensed for re-use up

Created by Spatialize.co.nz on 19/07/2019



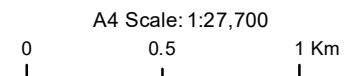

KAIPARA DISTRICT OUTSTANDING NATURAL LANDSCAPES





ONL 22 - NORTH HEAD DUNE LAKES

-  Outstanding Natural Landscapes (Operative District Plan - Nov 2013)
-  Outstanding Natural Landscapes (NRC RPS - May 2016)

KDC - ONL 22
North Head
Dune lakes
RPS - North
Head Dune lakes

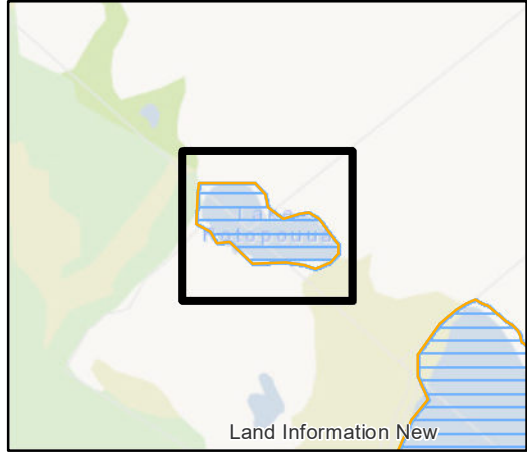

(C) Crown Copyright Reserved.
Data sourced from Northland Regional Council and Land Information New Zealand Data Service. Licensed for re-use under the Creative Commons Attribution 4.0 International Licence.
Care was taken in the creation of this map; however, Kaipara District Council and its contactors cannot accept any responsibility for errors, omissions or positional accuracy. Not to be used for navigation.

Sourced from the LINZ Data Service and licensed for re-use under the Creative



Created by Spatialize.co.nz on 19/07/2019

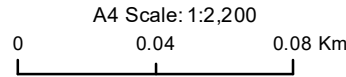

KAIPARA DISTRICT OUTSTANDING NATURAL LANDSCAPES



ONL 22 - NORTH HEAD DUNE LAKES

-  Outstanding Natural Landscapes (Operative District Plan - Nov 2013)
-  Outstanding Natural Landscapes (NRC RPS - May 2016)

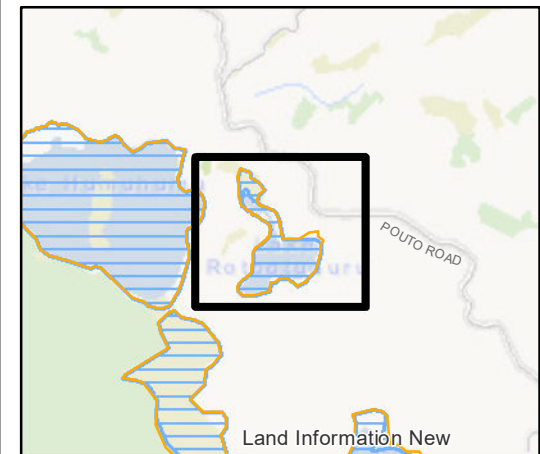

(C) Crown Copyright Reserved.
 Data sourced from Northland Regional Council and Land Information New Zealand Data Service. Licensed for re-use under the Creative Commons Attribution 4.0 International Licence.
 Care was taken in the creation of this map; however, Kaipara District Council and its contactors cannot accept any responsibility for errors, omissions or positional accuracy. Not to be used for navigation.

Sourced from the LINZ Data Service and licensed for re-use under the Creative

Created by Spatialize.co.nz on 19/07/2019



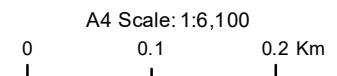

KAIPARA DISTRICT OUTSTANDING NATURAL LANDSCAPES

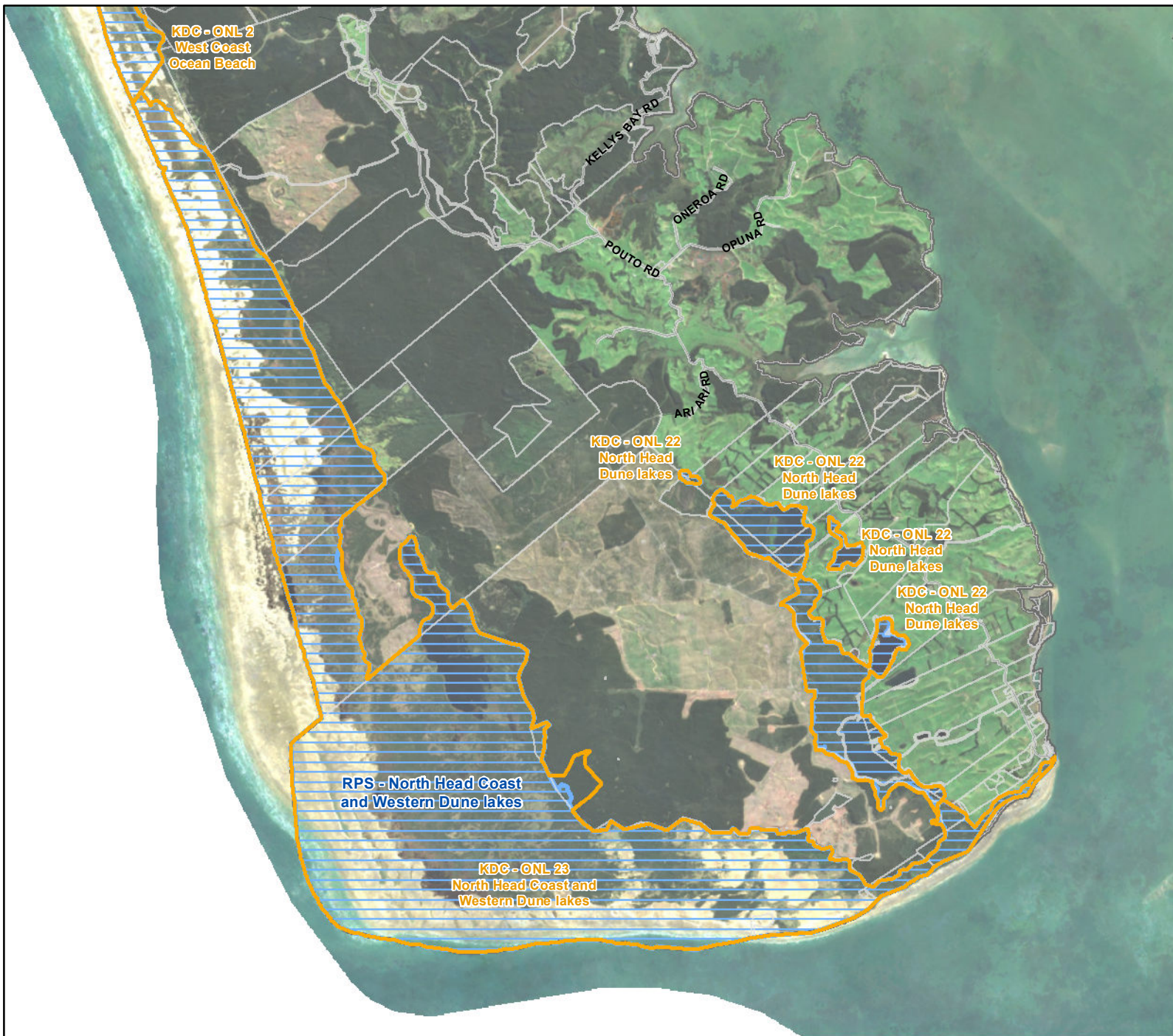



ONL 23 - NORTH HEAD COAST AND WESTERN DUNE LAKES

-  Outstanding Natural Landscapes (Operative District Plan - Nov 2013)
-  Outstanding Natural Landscapes (NRC RPS - May 2016)

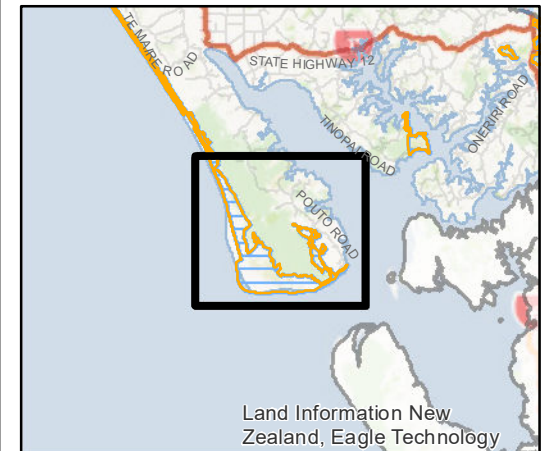

(C) Crown Copyright Reserved.
 Data sourced from Northland Regional Council and Land Information New Zealand Data Service. Licensed for re-use under the Creative Commons Attribution 4.0 International Licence.
 Care was taken in the creation of this map; however, Kaipara District Council and its contactors cannot accept any responsibility for errors, omissions or positional accuracy. Not to be used for navigation.

Created by Spatialize.co.nz on 19/07/2019



KAIPARA DISTRICT OUTSTANDING NATURAL LANDSCAPES

A4 Scale: 1:99,900
 0 1 2 Km

